The Andover Townsman

Andover's Own Newspaper Since 1887

VOLUME 66 NUMBER 35 | ANDOVER, MASSACHUSETTS, JUNE 11, 1953 | PRICE 5 CENTS

Members of the graduation class of St. Augustine's school who received their diplomas at the 10 o'clock Mass last Sunday in St. Augustine's church. First row, left to right, Jane F. Lancaster, Joan M. Miner, Marilyn M. Heseltine, Joan E. Carney, Joseph C. St. Jean, Thomas A. McKittrick, Russell L. DesRoches, John P. Dumont; second row, Joanna M. McNulty, Patricia A. Pimpare, Joan M. Currie, Jean C. Gallant, Shirley A. Davies, Alfred P. Belanger, Thomas P. Hale, Augustine T. Walsh, Raymond A. Brouillard; third row, Carol A. Waldie, Frances M. Mauck, Margaret M. Lawlor, Carol A. Evans, Norman E. Brown, James M. Cleary, Emmanuel DesRoches, Peter Killilea; fourth row, Patricia A. Smith, Jane F. Young, Jean E. Fisher, Joan L. Marchand, Kathleen S. Campbell, Cynthia M. Homsey, James L. D'Angelo; in rear, the Rev. Henry B. Smith, O.S.A., and the Rev. P. J. Campbell, O.S.A., pastor. (Andover Art Studio)

School Bd. Explains Its Stand On French

The Townsman has asked the school committee for a statement concerning its decision to continue the teaching of French in the elementary schools next year. The committee, hoping it will contribute to a better understanding of the program, is very glad to meet the Townsman's request.

In the spring of 1952 three instructors at Phillips Andover sought and were granted permission to teach conversational French for one year to the 3rd grades in the Central elementary school. It was to be done on an experimental basis at no expense to the town, the three men giving their services from October when the classes began through May. The school committee regretted that the French could not be offered to the 3rd grades in Ballardvale, Shawsheen and West Center on the same basis but the instructors could spare no more time from their regular sched-

(Continued on Page 16)

Andover Sends Aid To Devastated Area

Andover's civil defense organization was quick to respond to a call for help from Worcester Tuesday afternoon after the tornado struck that area killing 69, injuring about 800 and leaving thousands homeless.

Civil Defense Director David L. Nicoll, who is acting chief of police, sent 100 cots and blankets along with several trucks and volunteer workers hurriedly recruited for the mission.

The fire department sent the jeep to Holden with emergency lights and a generator. Firemen Edward R. Nolin and Woodrow Crowley went with the apparatus. They remained on duty during the night and returned about 7 a.m. Wednesday.

From the tree department the tree warden, G. R. Abbott, sent John Lynch with a power saw Tuesday night and yesterday also sent James Buss Sr., with a chain saw.

Phillips Academy Gives 230 Diplomas

Seven Andover boys were among the 230 seniors of Phillips academy who received diplomas at commencement exercises Sunday.

In traditional ceremonies the seniors, representing 32 states, the District of Columbia, and many foreign countries, filed two by two into Cochran chapel with the

(Continued on Page 11)

Many Punchard Students Planning To Enter College

Thirty-one members of the senior class of 105 at Punchard plan to attend regular degree-granting colleges and universities offering four-year courses, and a total of 45 members, or 42% plan to enroll in schools of all types offering advanced education.

Members of the class, thus far, have received notices of awards from the colleges of their choice totalling $3100, with some remaining to be announced later. Several colleges offered admissions to one or more members of the class which were not accepted.

The following is a list of seniors who have been admitted to schools and colleges indicated for the term starting in September.

Helen Andrew, University of Alabama; Roger Barous, Marcia Cotton and James Dolan, University of Massachusetts; Robert Henderson, David Martin, Shirley Murray and Joanne Myers, Boston university; Marion Glennie and David Wilkinson, Bates college; Richard Hudgins, Charles Richmond and Bruce Stewart, Norwich university; Elizabeth Hatton and Elinor Mon-

(Continued on Page 14)

New Parking Area Ready In Mid-July

The public parking area in the rear of the town-owned Shaw estate on Main street is expected to be ready for use about mid-July.

The board of public works has been working on it for some time now and this week put a hot-top surface on the driveway which is 188 feet long and 20 feet wide.

The parking area in the rear has had the first application of liquid tar on its 4000 square-yard area. This will be allowed to "cure" for several weeks before a second coating is applied.

When this is completed the area will be marked off in lanes and parking spaces before being opened.

Lawrence Holding Centennial Program

The City of Lawrence is observing its centennial this week with a program which opened Sunday featuring a monster parade in which an Andover delegation participated.

Considered the greatest parade in the city's 100-year history it drew a crowd estimated at 200,000, many of whom were from Andover, which thronged the streets over the two-mile route.

Rain that fell just before the procession started to move failed to dampen the carnival-like atmos-

(Continued on Page 11)

Antique Clocks To Be Exhibited

An exhibition of many antique and valuable clocks at the Addison Gallery will feature the meeting June 20 of the New England chapter of the National Assn. of Watch and Clock Collectors.

The clocks have been assembled by the association and with the help of Bartlett H. Hayes the development of the antique clocks historically will be brought out.

The committee in charge included Dr. Charles A. Currier, Walter E. Billings and Philip Churchill of Andover.

THE ANDOVER Steam Laundry INC.
ANDOVER TEL. 110
ANDOVER OWNED ANDOVER OPERATED
New Accounts Solicited
Hewitt Bros., Proprietors

COMMERCIAL PRINTING
For Every Personal And Business Need
CALL 1943
THE TOWNSMAN

Call Me At
TAYLOR BUICK CO.
BARGAIN CENTER USED CARS
Charles McKew
OFF: LAW. 38703
RES. ANDOVER 1306-M

FUR STORAGE
PHONE Andover 1645-R Lawrence 4623
We are licensed and bonded
DOYKOS & CO.
50 Essex St., Lawrence
Opposite Holy Rosary Church
Exclusive Furriers Since 1904

PATRONIZE THE
ACADEMY BARBER SHOP
96 MAIN ST. Near A. & P.
3 Barbers * Good Service

Howe Heating Corp.
"Formerly Andover Coal Co."
LET US BUDGET YOUR OIL BILL
RANGE & FUEL OILS
LUPINE RD. ANDOVER
Tel. Andover 365

FREE PARKING ANDOVER TEL. 11-W
PLAYHOUSE

Fri. & Sat., June 12th-13th
SMALL TOWN GIRL
Jane Powell – Farley Granger
3:15 6:15 9:15
GUNSMOKE
Audie Murphy – Susan Cabot
1:45 4:45 7:45

Sun. & Mon., June 14th-15th
BATTLE CIRCUS
Humphrey Bogart – June Allyson
3:10 6:05 9:00
BOMBA AND THE JUNGLE GIRL
Johnny Sheffield – Karen Sharpe
1:45 4:40 7:35

Tues., Wed., & Thurs.
June 16th-17th-18th
SERPENT OF THE NILE
Rhonda Fleming
William Lundigan
3:20 6:15 9:10
GLASS WALL
Vittorio Gassman – Gloria Grahame
1:45 4:40 7:35

WEST PARISH

Mrs. Sarah Lewis, Correspondent, Telephone 2445

PTA News

The executive board of the West Andover PTA met at the home of the president, Mrs. Karl Haartz, last Wednesday. Plans were discussed for the year's aim, and the plans presented by the program chairman were approved. It was planned to have four "Work Shop" groups this coming year. The estimated budget was presented and accepted by the board members. A well rounded program is being considered for the coming year.

LOANS
$50 to $2,000
ANDOVER FINANCE CO.
License #98
2nd Floor — MUSGROVE BLDG
ANDOVER SQUARE
TEL. ANDOVER 1998

84th Birthday

Mrs. Edward Hardy very quietly celebrated her 84th birthday Thursday, June 4, at her home on Haggett's Pond rd. Friends and relatives called during the day and she received many cards and flowers. Mrs. Hardy is one of the oldest members of the West church and although unable to attend services due to blindness she still has a keen interest in church affairs. She has two daughters, Mrs. Olive Carruthers, with whom she resides and Mrs. Marion Garside of Tewksbury and three grandchildren.

Grange News

Sixteen members of the Help Along club of Andover grange 183, met last Thursday evening at the home of Miss Ebba Peterson, High Plain rd. A cookout had been planned, but because of the weather a cook-in the kitchen was enjoyed.

A large delegation of Andover grangers attended the regular monthly meeting of Pomona grange which was held in Methuen grange hall last Saturday. During the afternoon session Mr. Ripley of West Boxford gave a very informative talk on "Soil Conservation". Supper was served at 6 p.m. by members of Methuen grange. A competitive program by seven subordinate granges was held in the evening, the first prize of $5 being awarded to Bradford grange, 238.

West School News

The members of the third grade enjoyed a cookout Monday at Sid White's Wild Rose farm on Lowell st. The first grade pupils under the guidance of Mrs. Cardella enjoyed the facilities of Mr. White's farm, Tuesday. Wednesday the pupils of the second grade were guests of Mrs. James White at her home on Chandler rd. Miss O'Donnell's first graders enjoyed a noon lunch at the Shattuck farm. Monday, June 15, the pupils of the fifth grade will be guests of Mrs. Arthur Peatman of Cutler rd. A cookout for the pupils of the fourth grade will be held at Wild Rose farm Monday, June 15. The graduating class are to be the guests of the West Andover PTA at a dinner tonight.

Church News

The Pilgrim Fellowship of the West church will conduct a food sale on the church green at 8:30 a.m. Saturday. Proceeds are to go to the camp fund. Twelve young people are planning to attend conferences.

The regular church service next Sunday morning in the West church will be at 10:30 a.m. There will be but one service and it will be a Children's day service. All friends are invited to attend.

Personals

Mrs. Beth Lambert has returned to her home in Lewiston, Me., after spending the past weekend with Mrs. Alvin Pariseau of Chandler rd. Mrs. Cyril Pariseau of St. Petersburg, Fla., has also been a visitor at the Pariseau home.

Atty. and Mrs. Halbert W. Dow of Beacon st., spent the weekend at their cottage at Rye Beach, N.H.

Mr. and Mrs. Clarence Pape have returned to their home in Oaklawn, Ill., after enjoying a week's visit at the Seinwerth home on Canterbury st.

Miss Grace Ganley has returned to her home in Washington, D.C., after enjoying a visit with her sister, Mrs. Philip Moorr of Lowell st.

William Arnold has returned to his home on Shawsheen rd., after spending several days with relatives in Bridgton and Portland, Me.

Miss Judith Marland has returned to her home on George st., after completing her second year at the University of Massachusetts, Amherst.

Mrs. Philip Moorr of Lowell st., and Miss Grace Ganley of Washington, D.C., were guests Tuesday of Mrs. Everett Lundgren at her summer home in Gloucester.

Mrs. Donald H. Savage visited with friends in the Parish during the past weekend. She was en route to Waterville, Me., to get her son, Robert, a student at Colby college during the past year.

Mr. and Mrs. Alvin Pariseau and daughter, Arlene, attended the wedding of a relative in Manchester, N.H., last Saturday.

Mr. and Mrs. John Fielding and Richard Williams of Lowell st., and Mr. and Mrs. Clayton Northey of Rocky Hill rd., attended a sheep breeder's meeting held in Concord last Friday evening.

Mr. and Mrs. Ernest Baillargeon of Brechin terr., recently entertained the following relatives at their home; Mr. and Mrs. Emile Pare of St. Valerien, Canada, and Mr. and Mrs. Joseph Maynard of Bedford, N.H.

Mr. and Mrs. Norman Peatman of Cleveland, O., are visiting at the home of the former's brother, John Peatman of Rocky Hill rd.

Mrs. Everett Belisle of Bellevue rd., has returned from a vacation spent in the White Mountains.

Lawrence Thomes of Bailey rd., and William Greenwood of Beech circle are enjoying a week's fishing at Patten, Me.

Mr. and Mrs. William Stewart and family of High Plain rd., spent Sunday at Hampton Beach.

JUVENILES INVOLVED IN SUNDAY BREAK

A break was discovered Sunday evening at the home of Chester D. Abbott, 115 Red Spring rd., and shortly afterward two Cambridge lads, 12 and 14, were taken into custody by Patrolman Calvin Deyermond. A small amount of money was taken. Entrance was gained by cutting a screen in a rear door.

The boys are also involved in an attempt to take a bicycle from the home of Almond Daniels, 85 Central st. They will be arraigned today in juvenile court at Lawrence.

DINNER PARTY

The Sunday school teachers of Christ church were guests last Monday evening at the annual dinner tendered them by the Rev. John S. Moses, rector.

Shower Tendered Barbara S. Keith

In anticipation of her coming marriage, Miss Barbara Susan Keith, daughter of Mr. and Mrs. Joseph Keith, 200 N. Main st., was entertained at a shower in the Square and Compass club. Miss Keith will become the bride of Pvt. William Donald Alexander, son of Mr. and Mrs. William Alexander, 8 Little rd., North Andover, at a 4 o'clock ceremony July 19 in the Central Methodist church, Lawrence.

Hostesses at the shower were Miss Louise Keith, sister of the prospective bride and her aunt, Mrs. Mary Keith.

MRS. BALDWIN RECEIVES DEGREE AT SIMMONS

Mrs. Katherine Ashworth Baldwin of Hidden Field received the degree of master of science at the 48th commencement exercises of Simmons college held in Symphony hall, Boston, June 8. Mrs. Baldwin, who was enrolled in the school of social work, received her A.B. from Columbia university in 1925.

CURRAN & JOYCE COMPANY
—MANUFACTURERS—
SODA WATERS
and GINGER ALES

Local Housewife Tells – HOW TO GET THE MOST OUT OF YOUR CAR

"My husband commutes to and from his work by Boston and Maine train. That means I have the car all day – I don't have to walk, or hire a taxi, or get a ride with a neighbor if I want to visit or do errands. He saves money and energy. I save time and trouble. So we're both in a better humor at the end of the day."

Right! The car is useful, instead of sitting parked all day long. Everybody's happy!

BOSTON and MAINE RAILROAD

WURLITZER FINE QUALITY Pianos
More People Buy Wurlitzer Pianos Than Those of Any Other Name
KNUEPFER & DIMMOCK
286 ESSEX ST., LAWRENCE
OPP. EAGLE-TRIBUNE

AN UNDIVIDED RESPONSIBILITY
We SELL INSTALL SERVICE GUARANTEE
MEMBER NATIONAL ASSOCIATION OF MASTER PLUMBERS

Wonderful Whirlpool
NEW COMPACT AUTOMATIC WASHER
TAKES SO LITTLE SPACE
COSTS SO LITTLE MONEY
YET SO BIG IN PERFORMANCE
SO BIG IN FEATURES
NOW—featuring famous Whirlpool efficiency in a new fully automatic Washer that takes less than 25 inches of floor-space!
Extra-thorough SEVEN RINSES; Total cleansing AGIFLOW ACTION; Completely FLEXIBLE TIMING; Exclusive SUDS-MISER (optional); 5-YEAR WARRANTY on Transmission. All this at a Record Low Price! $239.95
BUDGET IF YOU WISH
BUCHAN and McNALLY
Plumbing & Heating
26 PARK ST. TEL. 121

Tendered
S. Keith

pation of her coming Miss Barbara Susan ghter of Mr. and Mrs. th, 200 N. Main st., ned at a shower in the Compass club. Miss ecome the bride of Pvt. ald Alexander, son of . William Alexander, 8 North Andover, at a 4 emony July 19 in the ethodist church, Law-

s at the shower were e Keith, sister of the bride and her aunt, Keith.

DWIN RECEIVES AT SIMMONS

therine Ashworth Baldden Field received the aster of science at the encement exercises of ollege held in Symphony on, June 8. Mrs. Bald- was enrolled in the ocial work, received her Columbia university in

IVIDED RESPONSIBILITY
SELL INSTALL SERVICE GUARANTEE
L ASSOCIATION OF MASTER PLUMBERS

onderful
hirlpool
COMPACT
OMATIC
SHER

KES
ITTLE
PACE
STS
LITTLE
ONEY
SO BIG
IN
FORMANCE
D BIG
EATURES

NOW—feature-famous Whirlpool efficiency in a new fully automatic Washer that takes less than 25 inches of floor-space!

Extra-thorough SEVEN RINSES; Total cleansing OW ACTION; Completely FLEXI-MING; Exclusive SUDS-MISER nal); 5-YEAR WARRANTY on mission. All this at a Record Price! $239.95

BUDGET IF YOU WISH
BUCHAN and McNALLY
umbing & Heating
PARK ST. TEL. 121

Lt. Cmdr. Frederick A. Peterson who recently assumed command of the Greater Lawrence battalion of the naval reserve.

Hopper Will Filed In Probate Court

The will of Henry S. Hopper, 15 School st., who died May 25 was filed last week in Probate court at Lawrence. Mr. Hopper, associate treasurer and comptroller of Phillips academy nominated Anna Hart Hopper, his widow, to be executrix and requested she be exempt from filing surety or a bond.

Heirs at law are: Anna Hart Hopper, Perley Newton Hopper of Stratham, N.H., a brother; Emma H. Holland of Andover, a sister; and Nellie H. Shannon of Woburn, a sister. The will was dated Dec. 14, 1949. No estimate of the value of the estate was given.

After the payment of funeral charges, debts and administration costs, he bequeathed his estate as follows:

To his brother, Perley Newton Hopper, he gave the sum of $1,000.

To his widow, Anna Hart Hopper he gave all the rest and remainder of his property and estate. In the event that she does not survive him or should within 90 days after his decease die, then he directed all his property and estate shall be devided equally among the following who are his nieces and nephews or nieces and nephews of his wife: Barbara A. Gurl of Stratham, N.H., Caroline H. Sawyer of Malden, Howard F. Hart of the U.S. navy and Malden, Nicholas P. Stein of Baton Rouge, La. and Joanne W. Stein of Baton Rouge, La.

He nominated his wife to be executrix. In the event that she did not survive or declined to accept then he directed his brother-in-law, Gustave Adolph Stein of Baton Rouge, La., to serve in that capacity.

VFW AUXILIARY NOTES

The regular meeting of the ladies auxiliary to the VFW was held Wednesday evening, May 27. Mrs. Charles Spinney, president, presided over the business session.

Memorial services under the direction of the chaplain were held for all deceased members.

Delegates to attend the state encampment in Worcester during the last week of June are, Mrs. Charles Spinney, president; Mrs. Fred Yancy, delegate. Mrs. Helen Pomeroy, alternate and Mrs. Herbert Folley as a department officer.

The auxiliary sent a donation to the cerebral palsy hospital ward for children in Worcester. This is a new project of the state VFW department for this year.

A bakery sale will be held Saturday, June 13 starting at 10 a.m. in the Lawrence Gas and Electric office on Main st. Mrs. James MacCord, chairman, is being assisted by all auxiliary members.

Andover's School Skippers Win Many Racing Awards

The recent award night held by the Schools Sailing club brought numerous prizes and awards to Andover skippers.

Among those to receive their skipper papers were: Ralph Kimball, Lee Pendleton, Susan Treanor, Laurie Smith, John Butler, David Simpson, David Goldman, Susan Brennan, Robert Sides Jr., Robert Cecill, Don McBride and Kitty Sides.

Invited to Junior team berths were: Kitty Sides, Laurie Smith, Lee Pendleton, Ralph Kimball, John Butler, David Goldman, David Simpson, Susan Treanor and Jack Jackson, while the 1953 Midget team included Bobby Cecill, A. C. Adriance, Robert Sides Jr., Frederick Kent and Susan Brennan.

Andover claimed six of the 20 Senior team berths when Robert Blomquist, Gray Whipple, Joshua Young, Deborah Smith, Patricia Brennan and Polly Hogan made the team along with skippers from Marblehead, Gloucester, Salem and Wellesley.

First prize in the Wednesday Intermediate series went to Laurie Smith and the second to Kitty Sides. The Wednesday Turnabout Junior division went Polly Hogan, first with Patricia Brennan winning the Harold Phinney second prize. The Friday Turnabout series was won by Polly Hogan with Marblehead claiming second place. The Saturday morning Turnabout Senior series was won by Gray Whipple, who also placed second in the Turner cup interscholastics won by Gloucester, third place going to Polly Hogan.

In the Interscholastic-College freshman series Robert Blomquist of Punchard won 36 of 39 races held, to win in addition the highest performance plaque as well as the M.I.T. Wood trophy and the Tufts Yacht club cup, the Sawtelle plate, and he held the Nelson bowl for another season. Co-winning with a Marblehead skipper was Joshua Young for the Mary B. Hogan bowl for no rules violations in more than 80 races this spring.

Polly Hogan won the skipper berth for Schools Sailing club and the Marblehead Frostbite club awarded a skipper berth to Patricia Brennan for the Midget Championship eliminations this summer. Robert Blomquist won the Frostbite skipper berth for the Curtis cup eliminations and Curtis cup crew berths were won by Jimmy Whipple, Deborah Smith, Joshua Young, Polly Hogan. Gray Whipple was awarded the skipper berth for Ipswich Bay Y.C. for Curtis cup eliminations and Deborah Smith will be midget skipper in the midget championship, sailing for Ipswich Bay.

Over 60 schools, public and private, and colleges participated in the Schools Sailing club interscholastic program and over 80 S.S.C. members either learned to sail or tried out for racing berths on the Junior and Senior teams.

SUMMER BOOK LOANS

Each summer the Memorial Hall library extends to its borrowers the privilege of taking numbers of books on a summer or vacation loan period which ends Sept. 15. Any book which has been in the library for a year or more may be taken for the longer period unless there is special request for that particular book. There is no limit to the number which any adult borrower may take. Boys and girls may take six books at a time.

DAY and NIGHT
TAXI SERVICE
ANDOVER TAXI SERVICE
... CALL 414 ...
POST OFFICE AVENUE

Cheever Illustrates New Textbook

One of Andover's artists, W. Abbott Cheever, has completed work on the illustrations of a new textbook, part of the Tieg-Adams social studies series. The book, "Your Country's Story", is a study of the pioneers, the builders and the leaders of America, told for students under high school age, and abundantly illustrated with pictures, line drawings and diagrams. Five other artists contributed their work in this book, and many photographs have been reproduced.

Several drawings made by Mr. Cheever are on display at the Memorial Hall library where they may be seen for a short time in the exhibit case.

Subscribe to The Townsman

AVERSION TO WORK

The main trouble with unemployment insurance is that too many people prefer insurance to working for a living.

SHAWSHEEN BAKERY
Delicious
PIES & PASTRIES
Scotch
MEAT PIES – COOKIES
Sausages
BIRTHDAY & WEDDING CAKES
Petit Fours
Special Party Orders
TEL. 702
S. S. Pierce Products
BAKED BEANS SATURDAYS

FOR HOUSE OR BARN... CRIB OR GARAGE–
INSIST ON QUALITY
BPS PAINTS
PATTERSON-SARGENT
HOUSE PAINT
You'll give your farm home the best when you give it BPS House Paint. Resists wear and weather . . . stays brighter for years to come. To buy the best, buy BPS.
Available in white and in a wide range of body and trim colors.
BPS HOUSE PAINT WHITE 218 WHITE
PATTERSON-SARGENT
BARN PAINT
BPS BARN PAINT WHITE
Also Available in RED GRAY GREEN
With peek hiding and spreading qualities, BPS Barn Paint holds its bright color long after other barn paints fade away. For excellent coverage and protection, demand BPS Barn Paint!
USED AND APPROVED BY MILLIONS!
W. R. HILL
45 MAIN ST. TEL. 102

GIVE YOUR GRADUATE A GOOD START IN LIFE
With an Easy-to-Use
White SEWING MACHINE

Featherweight DeLuxe Portable
Only $1.50 Weekly
Let Us Show Your Graduate The Easy Way To Make — RUFFLES — HEMS — PLEATS — BINDING — SHIRRING — BUTTONHOLES
White Magic Sewing Course Given FREE!
Liberal Allowance for Your Old Machine.
Dependable Service on All Makes of Sewing Machines.
CALL 37173
A. B. SUTHERLAND CO., Essex St., Lawrence
Please send me more information about your Featherweight DeLuxe Portable.
NAME .....
ADDRESS .....
CITY ..... STATE .....
Sutherland's
SEWING MACHINES DOWNSTAIRS

WAR COLLEGE GRADUATE

Col. John D. Armitage, son of Mr. and Mrs. Charles H. Armitage, 123 Haverhill st., graduated today from the Army War college and has been assigned to Picatinny arsenel., Dover, N.J. A graduate of West Point, Col. Armitage served in Burma during World War II.

"LAWN BOY"
GAS POWERED
ROTARY
LAWN
MOWERS

Here's the mower that cuts lawns and tall grasses to your perfect satisfaction.

18" - Iron Horse Motor
2-CYCLE 99.50

21" Briggs-Straton Motor
4-CYCLE 129.50

"None Better"

ANDOVER DELIVERIES DAILY

BRUCKMANN'S
GRAIN · HARDWARE · PAINT

158 So. Broadway Tel. 4105
Lawrence-Plenty of Parking Space

The newly-formed Cub pack 71 consisting of three dens sponsored by the Shawsheen PTA which received its charter at ceremonies in the Shawsheen school last week. In the photo are the following cubs: James O'Reilley, Lee Weiner, William Leone, David Bell, Douglas Mealey, Peter Beaven, Richard Lacey, Corie Naylor, Teddy Andrew, Harold Wright, James Carpentier, David Wilson and Ronnie Howard. Also in the photo are, James D. Wilson, cub master; troop committeemen, Donald Lacey, chairman, Ted Andrew, treasurer, James O'Reilley, Edward Naylor, Arnold Weiner and Albert Carpentier; also Den Mothers, Mrs. Arnold Weiner, Mrs. James Wilson, Mrs. Albert Carpentier, Mrs. James O'Reilley, Mrs. Ray Beaven, and Mrs. Raymond Collins. Cubs absent when the picture was taken were: Robert Baillie and John Homer.

(Look Photo)

MONEY-BACK GAS HOUSE HEATING TEST

- *No payments 'til next September!*
- *Free house heating survey!*
- *Guaranteed estimate of heating costs!*
- *$30.00 installation allowance!*
- *Pay as little as $5.00 monthly!*

CALL today for full details and your free house heating estimate. Act soon — this is an offer you can't afford to miss. (No obligation, of course.)

Lawrence Gas Co.
5 MAIN STREET TEL. 204
Watch the Dion Lucas Show — WBZ-TV, Tuesdays, 9 a.m.

SHAWSHEEN

Mrs. Helen Caswell, Correspondent, Telephone 62

Dramatic Dept.

The Dramatic department of the Shawsheen Village Womans club held its last meeting of the year at the summer home of Mrs. J. Malcolm Humphrey at Seabrook Beach, last Friday. Members met in Shawsheen square in the morning and drove to their destination. As has become the custom, a delicious lobster luncheon was enjoyed. Forty three members were present and during the election of officers, Mrs. Richard Locke was chosen to serve as chairman for another year.

American Home Dept.

The American Home and Antiques department of the club will end the season with a pilgrimage to Marblehead Friday, June 26, when they will visit the King Hooper mansion.

Executive Board

Mrs. Walter Caswell, 10th district director, attended a meeting of the executive board of the Massachusetts Federation of Women's clubs in Boston last Thursday.

Personals

Miss Marilyn Sullivan, daughter of Mr. and Mrs. Andrew Sullivan of Main st., has completed her first year at St. Lawrence university and has returned home for the summer vacation.

Mr. and Mrs. Albert Carpentier and their children Jim and Jane of Dumbarton st., spent Saturday at Lake Winnipesaukee getting their camp ready for summer occupancy.

David Wilkinson, son of Mr. and Mrs. Irvin Wilkinson of York st., has been accepted at Bates college in Lewiston, Me., where he will begin his studies in the fall.

Everett MacAskill, son of Mr. and Mrs. Everett MacAskill of Sutherland st., has returned home from Middlebury college, where he has just completed his sophomore year.

Mr. and Mrs. Carleton Shulze of Carisbrooke st., attended the Simmons college weekend commencement exercises at which their daughter, Barbara, graduated from the Simmons School of Nursing.

Carol Lewis, daughter of Mr. and Mrs. Ellsworth Lewis of Sherbourne st., has completed her year at the University of New Hampshire, but she will soon return to summer school, to make up time lost last year due to illness.

Mrs. William Banton has returned to her home, 9 Sutherland st., from the Lawrence General hospital with her new baby daughter.

James Baillie, son of Mr. and Mrs. Andrew Baillie, of Carlisle st., has returned home from Bowdoin college after completing his sophomore year.

SUMMER HOME BURNED

Flames from a brush fire which raced out of control totally destroyed the Meredith Neck, N.H., summer home of Raymond C. Reed of Dascomb rd., Monday night. The loss was estimated at $7000.

Going Out...?

When you leave home for a vacation, a weekend or even for the evening, someone besides the neighbors will know about it. Too often a thief comes in when you go out. And more often they steal your valuables from your car. But you needn't worry about what you leave at home or take with you if you buy our inexpensive Home and Travel Theft policy. Just Call

SMART & FLAGG INC
The Insurance Office
Bank Bldg. Andover 870

Working Together For Your Health

YOU MAY PAY YOUR TELEPHONE BILL HERE.

Hartigan Pharmacy
TEL. ANDOVER 1006
66 MAIN ST. ANDOVER, MASS.

troop committeemen, w, treasurer, James r and Albert Carpen- er, Mrs. James Wilson, eilley, Mrs. Ray Bea- absent when the pic- John Homer.
(Look Photo)

HOME BURNED
from a brush fire which t of control totally des- e Meredith Neck, N.H., ome of Raymond C. Reed mb rd., Monday night. The estimated at $7000.

ng ...?

you leave home for a va- a weekend or even for the g, someone besides the rs will know about it. Too thief comes in when you And more often they steal luables from your car. But edn't worry about what you t home or take with you if y our inexpensive Home and Theft policy. Just Call

MART & FLAGG INC
e Insurance Office
Bldg. Andover 870

TELEPHONE BILL HERE.
armacy
006
ANDOVER, MASS.

Dr. William V. Emmons, optometrist, who has recently retired as treasurer of the Massachusetts Society of Optometrists after serving 10 years in that office. At the annual banquet of the society he was presented with a gift in recognition of his services to the profession in Massachusetts.

Value Smith Estate More Than Million

An estate estimated at $1,060,000 was left by Wilbert J. Smith, 73 Elm st., whose will was allowed in Probate court at Lawrence last week. Mr. Smith, an official of the Smith Motor Car Co., died Apr. 17 while returning from Florida with his wife.

The Old Colony Trust Co. of Boston and Dale M. Spark of Newton petitioned to be executors of the estate. Heirs are Grace Ethel Smith, his widow, Grace M. Munro of Haverhill, his sister and Charles F. Smith of Methuen, a brother, Real estate was estimated at $12,000, personal estate at $1,048,000.

The will, dated July 12, 1948, after the payment of debts, funeral charges and charges of administration, nominated the Old Colony Trust Co. and Dale M. Spark of Newton as executors and administrators and requested that no surety or bonds be required.

To Grace E. Smith, his wife, he left all tangible, personal property except livestock, farming tools, implements, machinery and other farm property on his farm in Haverhill. He directed the executors to sell the farm and the property located thereon.

To his sister, Grace M. Munro, he left $25,000.

Two trusts were established under the terms of the will. In the first trust one half of all the rest and remainder of the property, real, personal and mixed, less the amount given to Grace E. Smith, he bequeathed to said trustees to invest, reinvest, and to pay the net income thereof, semi-annually to said Grace E. Smith for the natural course of her life. It was directed in the will that the trustees may make payments from the principal to her that she may have maintenance and care, comfort and recretaion consistent with her standard of living.

After the death of Grace E. Smith, the entire unexpended property of the first trust shall be transferred to such persons as she shall under her last will name to receive the same. If she does not so name persons to receive the property left such will be added to the second trust.

All the rest was given to the trustees for the second trust to invest, reinvest and pay the net income thereof to his wife, Grace E. Smith for and during the term of her natural life. It was directed that payments may be made from the principal for the maintenance and support and recreation of his wife at her usual standard if deemed necessary and wise.

After the death of his wife, Mr. Smith directed that the second trust shall continue if his brother, Charles F. Smith and his sister, Grace M. Munro, or either survive his wife. He directed that the entire net income of the second trust, after the death of his wife, shall be paid semi-annually to his brother or sister so surviving during the term of their natural life or lives.

When all of the above mentioned have died, then the second trust shall terminate and the entire unexpended property of the second trust shall be transferred in equal shares to Ralph Wallace Smith and Wilbert Douglas Smith, grandchildren of his brother, Charles F. Smith.

The late Mr. Smith directed that his executors could retain in his estate shares of the capital stock of the Smith Motor Car Co. and deliver them to the trustees, who he authorized to accept them and retain them in both or either of said trusts. He directed that the executors and trustees may vote for the election of themselves as officers of said Smith Motor Car Co.; that they may sell the shares or cause the assets of said corporation to be liquidated and the corporation dissolved.

RECEIVES COMMISSION
Philip B. Churchill, 87 Burnham rd., was one of the senior cadets at Boston university's Army and Airforce ROTC who received a commission as second lieutenant at formal exercises held last Monday.

Club To Sponsor Spaghetti Supper

An event which will be somewhat in the nature of a parish reunion will be staged by the Andover Catholic club Saturday night, June 13 in the form of a spaghetti and meat ball supper to be served in the school yard.

The menu will be prepared under the direction of Robert Leete and will include a tossed salad, Italian rolls, ice cream and coffee. Tickets are now on sale. Members of St. Augustine's graduating class will be special guests of the occasion. Transportation will be furnished those who desire it by calling the school Saturday after 4:30 p.m.

Robert Walsh is general chairman of the supper committee. John Hewitt, chairman of the ticket committee is being assisted by Raymond Lavin, Leo Walsh, Andrew A. Caffrey, Cornelius Cleary, Frank Lee, John J. Hart, Leo E. Pimpare, Robert Leete and John McAllister.

Country Day Camp

CAMP COLT

For Boys and Girls

Ages 5 to 14.
$10 Weekly.
Transportation and Milk Furnished.
All Sports Program

SWIMMING

For further information Call or Write:
MR. ALLEN DE LANY
41 TURTLE ROCK ROAD,
WINDHAM, N. H.
TEL. SALEM, N. H. 82109

Neglect Costs MORE Than Care!

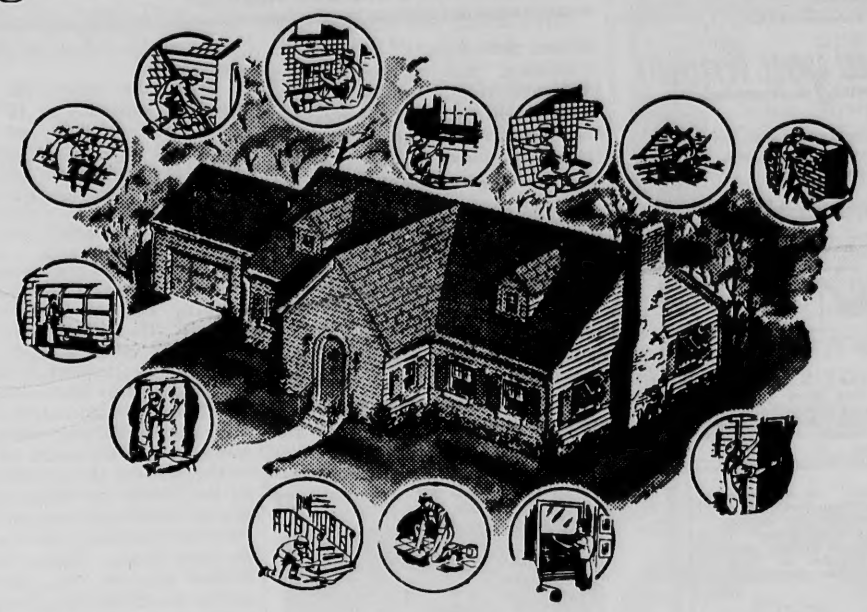

Protect Your Home Investment

-Make Needed Repairs

NOW

ROOF . . . check for leaks, loose shingles

CHIMNEY . . . check masonry and flashing

GUTTERS . . . watch for wear

WINDOWS . . . do you need storm sash, screens, new putty, glass, weatherstripping, caulking?

SIDE WALLS . . . check for rot and needed painting

FOUNDATION SILLS
FLOOR BEAMS
SUPPORT COLUMNS
PORCHES & STEPS
WOODEN GIRDERS
— Wooden parts at ground level or below are subject to moisture, termites, rot, stress and strain. Check them.

ELECTRICAL WIRING
PLUMBING
HEATING PLANT
HOT WATER BOILER
— Replace faulty equipment immediately to prevent fire, flooding, sudden failure — and big expense later.

INSIDE WALLS
FLOORS
CEILINGS
GARAGE
— These may be damaged because of neglect to smaller repairs as listed above. Keep your house in good condition — for better living, better value and real economy.

For your convenience, we provide the handy check-list at left. Consult it and see what repairs and improvements *your* property requires . . . . . .

Obtain An Estimate Of The Cost Of Work Needed

THEN

Come In And Talk Over Your Repair Or Improvement Problem....

WE'LL WELCOME YOUR APPLICATION FOR ONE OF OUR

HOME REPAIR LOANS

WRITE OR CALL AT-

ANDOVER SAVINGS BANK
ANDOVER – NORTH ANDOVER – METHUEN

PROCESS REVERSED

Buying a steak today reverses the culinary process—it's rare that the fellow who pays the check isn't well done.

Now you Know!

The answers to everyday insurance problems*

QUESTION: I heard recently that when a thief gets money out of a safe by opening the combination it isn't "burglary" according to insurance companies. Is this true?

ANSWER: As a general rule that is correct. There are exceptions but usually "burglary" as defined in an insurance policy, must be accompanied by "forcible entry" or attempts at same.

Doherty

Insurance Agency
New Location
4 MAIN STREET
Tel. Andover 260

PUNCHARD HIGH

BY GLADYS THOMSON

School Schedule

Monday, June 15 there will be no regular school for the junior and senior high. Seniors, however, will report at 9 a.m. for graduation practice. Their class night will be held at the Andover Country club this evening.

Tuesday there will be an awards assembly in the high school and the seniors will have graduation practice. School will close at 11:30 a.m. The junior high will have its field day.

Wednesday there will be school for all, including seniors, until 11:30 a.m.

Thursday there will be regular school. The seniors will have graduation practice beginning at 8:30 a.m., and at 10:30 o'clock the senior picnic will be held. Seniors may come to school on this day in dungarees.

Friday the junior high will have its final assembly at 10 a.m. Parents and friends are invited. The senior high school will close at 11:30 o'clock for the day. The seniors will report for caps and gowns at 8:30 a.m.

Prom

The Junior-Senior prom "Moonlight and Roses" held last Friday evening was an event that will long be remembered as one of the best times in the school year. The gym was appropriately decorated with a heavenly blue ceiling and a revolving mirrored ball to represent the moon. Garden scenes were arranged in two corners of the gym, in another was the orchestra, while in the fourth the chaperones were seated. Teachers present included Beatrice Stevens, Ida Grover, E. Marjorie Smith, Agnes V. Dugan, Robert McIntyre, Mr. and Mrs. G. Arthur Danforth. Sophomores who served as refreshment hostesses were: Ruth Santuccio, Mary Bolo ian and Cynthia Dantos.

Student Council

The officers of next year's student council are: President, Charles Giovinco; vice president, George Adams; secretary, Judith Colmer; and treasurer, Marcia Tangney.

At a recent student council meeting the following amendment was adopted: "Organizations holding representation on the student council as of June 1, 1953 will continue to hold such representation as long as they shall remain active. Art. 11, Sec. B."

Newly-organized clubs may request representation but the stability and active progress of the club over the school year will be considered a requirement to support such a request.

The council decided that in the event co-captains are elected in any of the four major sports the team members should select one of them to represent the team in the student council.

Softball

The junior high girls' softball team defeated Reading 27-16. It was the last game of the season for the team. Janet Svenson was the coach.

Notes

The junior high baseball team wound up its season with five wins and three losses.

The ninth grade will hold its annual beach party at Crane's beach June 22. Miss Evelyn Parker is in charge.

Miss Helen Loux of the junior high faculty recently took her home room on a picnic.

Patricia Dolan, a member of the Riding club, participated in the Centennial parade in Lawrence Sunday.

The senior class will, prophecy and advice to undergraduates will be delivered in an assembly June 16.

TREE MOVING

PLACE YOUR BIG TREES JUST WHERE YOU WANT

Make your own home more beautiful by moving big trees into attractive locations for immediate effect.

CALL US FOR INFORMATION

AMALIA TREE SURGEONS, INC.
ELM SQ., ANDOVER, TELS. 1848 or 2088-J

With The Graduates

Laura Jane Noss, daughter of the Rev. and Mrs. Frederick B. Noss, 62 Elm st., received her A. B. Degree at the 120th commencement exercises of Oberlin (O.) college held last Monday.

Miss Thea Dantos, daughter of Mr. and Mrs. Peter Dantos, 15 Pine st., graduated May 28 from the Perry Normal school, Boston, where she prepared for nursery school, kindergarten and primary grade teaching. In the fall she will begin teaching duties in Tewksbury.

Rosemary Quinn O'Connor, daughter of Edward O'Connor and the late Mrs. Rose Q. O'Connor, will receive her degree of bachelor of science in education from the State Teachers' college at Lowell. Her club activities included that of reporter on the school newspaper and art editor of the year book. She will do graduate work next fall at Boston college.

At the 48th commencement exercises at Simmons college Monday Barbara Ruth Shulze, daughter of Mr. and Mrs. Carleton E. Shulze, 1 Carisbrooke st., received the degree of bachelor of science and a dip'oma in the school of nursing.

Miss Martha Ann Fieldhouse, daughter of Mr. and Mrs. Ernest Fieldhouse of River rd., was a member of the graduating class at the Massachusetts General hospital.

John C. Young of Lincoln st., received the bachelor of science degree from Rutgers university at commencement exercises held last week.

Among the graduates of Boston university who received degrees at commencement exercises last Monday were the following:

Philip B. Churchill, 87 Burnham rd., bachelor of science in business administration at the college of business administration.

Katherine Marie Tomaselli, 15 Union st., bachelor of science in the school of nursing.

Anna F. Walsh, 1 Forbes lane, master of education at the school of education.

George Hall Woodes Jr., 28 York st., bachelor of science with major in journalism at the school of public relations and communications.

Joyce Maguire, daughter of Mr. and Mrs. John J. Maguire, 10 Marwood drive will receive her A.B. degree at Colby college June 15. She is a member of the Sigma Kappa sorority.

George F. Sawyer, son of Mr. and Mrs. G. F. Sawyer, 1 Stinson rd., and Marco Boris Stefani, son of Mr. and Mrs. Loris Stefani, 244 S. Main st., are members of this year's graduating class at Holderness school, Plymouth, N.H.

Sawyer has participated in many student activities during his four years at the prep school. Manager of the football team in his senior year, he has also played baseball and tennis, as well as being on the staff of the school newspaper and year book. He plans to enter Yale.

Stefani is a letterman in football and skiing, and a member of the Glee club and choir. During his senior year he was a floor leader in his domitory. In the fall he plans to enter Norwich university.

William G. McKeown, son of Mr. and Mrs. William G. McKeown of Lowell st., received the bachelor of arts degree at the commencement exercises of Hobart college, Geneva, N.Y., last Sunday. He has been a member of the college band and Phi Kappa Tau fraternity.

Douglas M. Dunbar, 53 Phillips st., received the degree of doctor of dental surgery from the University of Pennsylvania at graduation exercises held Wednesday.

The following local residents were awarded degrees at the University of New Hampshire's graduation exercises last Sunday: William J. Buehner, of Main st., master of arts from the graduate school; Carl M. Gahan Jr., 106 Chestnut st., bachelor of science from the college of liberal arts; Mary E. Lloyd of Shawsheen Village, bachelor of arts from the college of liberal arts.

Janis Krall, daughter of Mr. and Mrs. Alfred Krall of Lincoln circle, was one of the graduates at the Leslie college commencement held Sunday at Cambridge. She received the degree of bachelor of science.

Douglas Hart, son of Mr. and Mrs. Joseph A. Hart, 52 Whittier st., received the degree of bachelor of arts at the 121st commencement of Wesleyan university, Middletown, Conn., last Sunday. Treasurer of his fraternity, Alpha Delta Phi, he has been active in the college radio station and the Outing club. A major in psychology he prepared for Wesleyan at Punchard high school. He expects soon to enter a navy officers candidate school.

Ruth Ann Chadwick, 160 Lowell st., was one of the graduates of Mount Holyoke college who received her degree with honor at graduation exercises Monday.

James P. Christie Jr., son of Tax Collector and Mrs. James P. Christie, 34 Pasho st., will receive his A. B. degree at Colby college when commencement exercises are held there June 15. He graduated from Phillips academy in 1949.

(Continued on Page 16)

GET ON OUR BIG VALUE BANDWAGON

PRICES REDUCED by HUNDREDS OF DOLLARS

Here's the most complete selection of Used Cars you've seen! All makes . . . all models . . . all years AND ALL PRICES!

JUNE USED CAR CARNIVAL OF VALUES

LOOK THESE OVER-

50 Oldsmobile 4-Dr	$1695	51 Ford 2-Dr	1395
47 Cadillac "61"	1295	50 Plymouth 4-Dr	1095
51 Buick 4-Dr	1875	50 Chevrolet 2-Dr	1295
50 Buick 4-Dr	1595	51 Chevrolet 2-Dr	1395
50 Mercury 4-Dr	1575	50 Ford 2-Dr	1295
49 Hudson 4-Dr	1095	52 Chevrolet 2-Dr	1695

– AND MANY, MANY MORE!

TAYLOR BUICK CO., INC.
599 So. Union St., Lawrence
TEL. 38703
OPEN WEEKDAYS TIL 9 P.M.

EVERY CAR CARRIES OUR FAMOUS 20,000 MILE GUARANTEE

FOR
Old New England Hospitality
REFER YOUR FRIENDS TO THE
Andover Manse
Appreciated by Guests the Country over
MAIN ST. AT LOCKE ST. – ANDOVER – TEL. 251
Mr. & Mrs. J. Kendell Longe

guire, daughter of Mr. hn J. Maguire, 10 Mar. will receive her A.B. Colby college June 15. mber of the Sigma Kap-

F. Sawyer, son of Mr. . F. Sawyer, 1 Stinson arco Boris Stefani, son Mrs. Loris Stefani, 244 ., are members of this luating class at Holder- l, Plymouth, N.H. as participated in many tivities during his four e prep school. Manager tball team in his senior as also played baseball s, as well as being on of the school newspaper book. He plans to enter

is a letterman in football g, and a member of the and choir. During his ar he was a floor leader omitory. In the fall he nter Norwich university.

G. McKeown, son of Mr. William G. McKeown of t., received the bachelor legree at the commence- rcises of Hobart college, N.Y., last Sunday. He a member of the college Phi Kappa Tau fraternity. s M. Dunbar, 53 Phillips ived the degree of doctor surgery from the Univer- ennsylvania at graduation held Wednesday.

ollowing local residents arded degrees at the Uni- of New Hampshire's gra- xercises last Sunday: Wil- Buehner, of Main st., mas- s from the graduate school; Gahan Jr., 106 Chestnut helor of science from the of liberal arts; Mary E. of Shawsheen Village, of arts from the college l arts.

Krall, daughter of Mr. and fred Krall of Lincoln cir- s one of the graduates at slie college commencement nday at Cambridge. She re- the degree of bachelor of

las Hart, son of Mr. and oseph A. Hart, 52 Whittier eived the degree of bache- rts at the 121st commence- f Wesleyan university, Mid- n, Conn., last Sunday. Trea- f his fraternity, Alpha Delta has been active in the col- dio station and the Outing A major in psychology he d for Wesleyan at Punchard chool. He expects soon to a navy officers candidate

Ann Chadwick, 160 Lowell as one of the graduates of Holyoke college who re- her degree with honor at tion exercises Monday.

es P. Christie Jr., son of Collector and Mrs. James P. ie, 34 Pasho st., will re- his A. B. degree at Colby e when commencement exer- are held there June 15. He ated from Phillips academy 9.

(Continued on Page 16)

Hospitality
S TO THE
Manse
e Country over
DOVER - TEL. 251
ll Longe

BALLARDVALE

Mrs. Ruth Green, Correspondent, Telephone 1093-J

Graduates

The Rev. Robert J. McCune, who for the past two years has been pastor of the Methodist church, graduated Monday from the Boston university School of Theology. After an extensive tour of the country this summer Mr. and Mrs. McCune will take up residence in Truxton, N.Y. where Mr. McCune will be the pastor and also pastor in the East Homer, N.Y. Church.

The Rev. and Mrs. McCune will long be remembered in this community for both their church and community work. Mr. McCune has done extensive work with the boys of the community in both basketball and base ball.

Flowers

The flowers on the altar of the Union Congregational church Sunday morning were given by Mr. and Mrs. Stearney Cormey in memory of their daughter, Mrs. Barbara Smeltzer.

Turkey Dinner

The Men's club of the Methodist church is having a turkey dinner in the church vestry, Saturday, June 13, from 5:30 to 6:30 p.m. Tickets may be obtained from any member of the club. The committee consists of John Wilson, Charles Allen, Henry Meyers and Garry Worthen.

Church Forum

There will be a church forum meeting in the vestry of the Union Congregational church, Friday at 8 p.m. The program will consist of a panel discussion on "Lay Activities in our Church and Conference". The speakers will be Raymond Wilbur, Frank Watson, Robert Mitchell and Randolph Perry. The hosts and hostesses for the evening will be Mr. and Mrs. Raymond Wilbur and Mr. and Mrs. Randolph Perry.

First Birthday

Little Pamela Wilbur, daughter of Mr. and Mrs. Raymond Wilbur of Church st., celebrated her first birthday last Wednesday afternoon. Pam received many gifts and her mother served refreshments. Those present were; her grandparents Mr. and Mrs. Hubert S. Bishop of Portland, Me., Mrs. Addie Kyzer, Mildred Mucci, Linda Mitchell, Charles, Bobby and Christine Walent, Kit Ackermann, Mrs. Peggy Townsend and son, Gary, Mrs. Ida Pospolitak and daughters, Eleanor and Emily and Ruth Perry.

Farewell Party

A farewell party was tendered the Rev. and Mrs. Robert McCune in the Methodist church vestry last Saturday night. The Women's Society of Christian Service had charge of the entertainment and program and the Men's club had charge of refreshments. Mrs. Edwin Brown was mistress of ceremonies and announced the following program; opening song, entire group; reading, Miss Marion Matthews: "Touring Song", entire group; solo, Mrs. Frank Orlando; skit, (the future tour of the McCunes during the summer), Mr. and Mrs. Henry Meyers, Mrs. Edna Laffin and Mr. and Mrs. John Wilson; parting gift to Mrs. McCune, a traveling case and to the Rev. Mr. McCune an Interpreter's Bible and Commentary. The presentations were made by Garry Worthen, president of the Men's club and Mrs. Edwin Brown, president of the W. S. of C. S. Mr. McCune's mother, Mrs. James McCune Jr. and his sister, Nancy, were special guests. Community singing was enjoyed. The pianists were Mrs. Samuel Moore and Mrs. Wendell Mattheson. Refreshments of ice cream, cake and coffee were served. Mrs. Henry Meyers and Mr. and Mrs. John Wilson were on the entertainment committee. The refreshment committee included: Garry Worthen, Henry Meyers, Charles Allan, Wendall Mattheson and John Wilson.

PTA Banquet

The annual banquet and final meeting of the year of the Ballardvale PTA was held last Thursday evening in the community room. An appetizing chicken dinner was served.

Randolph Perry was the master of ceremonies. The blessing was offered by the Rev. Robert J. McCune, pastor of the Methodist church. After a few remarks Mr. Perry introduced different members of the organization.

Mrs. Franklyn Haggerty was in charge of the roasts and toasts.

The moderator then turned the meeting over to the president, Mrs. Henry Meyers. Bart Smalley gave the secretary's report and annual report, and Charles Bentley gave the treasurer's report and annual report.

Mrs. Meyers referred to the final plan for the national headquarters building fund and a sum of money was voted towards this building which is to be erected in Chicago. A collection was received for this fund. It was voted to give this as a memorial to the late Timothy Haggerty, a past president of the PTA, his name to be placed on the plaque.

Mrs. Meyers reported on the girl scout troop that disbanded for lack of leaders and the money donated by the PTA will be kept in readiness if it is reorganized in the fall.

The retiring secretary, Bart Smalley then read the new slate of officers and the gavel was turned over to the new president, Albert Warner. Mrs. Meyers thanked all officers and members for the cooperation given her as president. Mr. Perry presented Mrs. Meyers a past president's pin and gift. Miss Louise Sherman was also presented a gift for her cooperation and for volunteering to show slides as part of the evenings entertainment.

Matters pertaining to the Little League baseball team's uniforms were discussed.

The meeting was then turned over to the entertainment committee and Miss Louise Sherman was the guest speaker. She showed slides of her 12,000 mile tour of the United States. She was given a rising vote of thanks.

The banquet committee was also given a rising vote of thanks.

W. S. of C. S. Banquet

All members of the Women's Society of Christian Service who are to attend the annual banquet are to meet at the Methodist church Friday night at 5 p.m.

Church Members

Mrs. Robert Demers, Mrs. Frank Froburg and Mrs. Robert Dunn were admitted to membership in the Union Congregational church, Sunday.

New Pastor

The Rev. Anthony Perrino will be the new pastor at the Methodist church. He will commence his preaching duties on Sunday June 21. Mr. Perrino is married and has a small son, Mark. He will attend the Boston university School of Theology.

Childrens' Day

The Childrens' day program will be held in the Union Congregational church, Sunday at 10 a.m.

The Methodist church program will commence at 10:45 a.m.

Miscellaneous Shower

Miss Joan C. Buckley was the honored guest at a shower at her home last Friday evening. The home was prettily decorated in pink and blue and she opened her gifts under a bell of rose petals. A buffet lunch was served, by Mrs. Fred Buckley assisted by Miss Mary Young, Mrs. John Duke, Mrs. James Enright and Mrs. Mary Campbell.

Guests present were: Mrs. Ralph Greenwood Jr., Mrs. Clarence Buckley, Mrs. Robert Earl, Mrs. Arthur White, Mrs. Helen Ness, Mrs. William Smeltzer, Mrs. William MacCausland, Mrs. Earl Townsend, Miss Dorothy Evans, Mrs. William Davison, Mrs. Howard Colbath, Mrs. Richard O'Brien, Mrs. Emery Ackerman, Mrs. George Bruce, Mrs. Samuel Alleruzzo, Mrs. John Duke, Mrs. James Enright, Mrs. Robert Mitchell, Mrs. Willard Myers, Mrs. Frank Green, Mrs. Ralph Sharpe, Miss Patricia Bergeron, Mrs. Harry Trow, Miss Mary Young, Mrs. Walter Cochran, Mrs. Mary Campbell and Mrs. Fred Buckley.

Band Concert and Lawn Party

Boy scout troop 76 will sponsor a band concert and lawn party on the playground, Wednesday, June 24. Mrs. Anthony Lumenello and Mrs. Thomas Sutton are general chairmen.

Personals

Mrs. Anna White and Mrs. B. Leckie of Glascow, Scotland were the recent guests of Mr. and Mrs. Lionel Buckley of Chester st.

Mr. and Mrs. Howard Lakin of Marland st., were in Bainbridge, Md., for the weekend and visited with their son, Robert Lakin USN, who is stationed there.

Mr. and Mrs. Raymond Wilbur and daughter, Pamela of Church st., were the Sunday guests of friends

(Continued on Page 12)

E. M. LOEW'S
MERRIMAC PARK
DRIVE-IN Theatre
LOWELL & LAWRENCE BOULEVARD Route 110
NOW PLAYING
Susan Hayward
Charlton Heston
THE PRESIDENT'S LADY
Vaughn Monroe
Joan Leslie
TOUGHEST MAN IN ARIZONA
America's MOST MODERN DRIVE IN!

★ THERE'S AN
Orange
STORM ENCLOSURE
for EVERY opening of your home.
• REGULAR WINDOWS
• PICTURE WINDOWS
• CASEMENT WINDOWS
• DOORS
• PORCH ENCLOSURES
For a free home demonstration, Call
Janes-Nelligan
660 SO. UNION ST.
PHONE LAW. 29996

Father's Day is June 21st.
Macartney's

Why Swelter With The Heat?
HOMART 20-IN. HOME COOLER
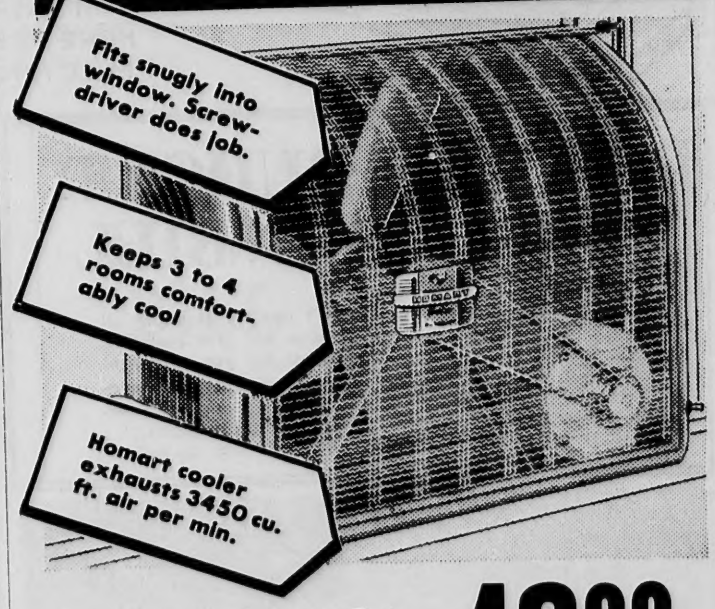

Special Reduced Price For One Week Only!
49.88
exhausts hot air – replaces it with fresh cool air for greater sleeping comfort. Runs quietly. 2-speeds.
ONLY 5.00 DOWN
"Satisfaction guaranteed or your money back"
SEARS 225 ESSEX ST. LAWRENCE TEL-37101

Appliances

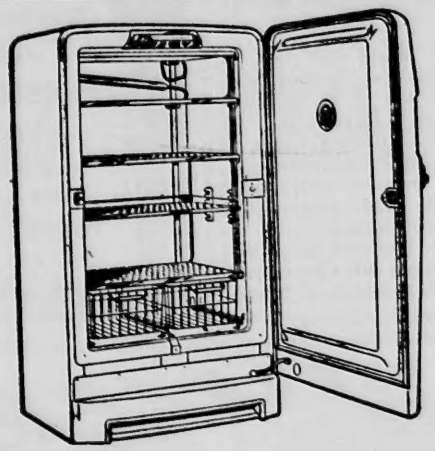

The New Home Of The Howe Heating Corporation, Junction O ool Street An

A Complete Line By Hotpoint

Here is the COMPLETE line of fine HOTPOINT Appliances which are nationally known for their excellence. See our displays of the appliances styled for modern living.

REFRIGERATORS
ELECTRIC WASHERS
ELECTRIC DRYERS
DISH WASHERS
HOME FREEZERS
ELECTRIC RANGES

Formal Opening riday

At Our Ne Locati

LUPIN R

This week-end, we are opening our new, office-store a ing and we cordially invite you to visit. ng time, we h available at our former location at 27 Ma et. We have n that we can render an even better service growing client

Free Thermom er

LET US BUDGET YOUR OIL BILL

The coming of Winter needn't mean a stack of oil bills . . . not with our popular and practical OIL BUDGET SERVICE. We arrange for you to budget the payments for your season's heating in convenient sums now. When the heating weather comes, you'll be way ahead of yourself financially.

SERVICE wi a capi

RANGE FUEL
DEL RIES

OIL FURNA MAINT
REPAIRS - DAY NIGHT

HOWE HEATIN C

JAMES D. HAMILTO

C

orporation, Junction O ool Street And Lupine Road, Next To B & M Railroad Station

pening iday & Saturday

t Our Ne Location On

UPIN ROAD

, we are opening our new, office-store and warehouse combination build-
dially invite you to visit. ng time, we have needed more space than was
ur former location at 27 Mo et. We have now made that space available so
nder an even better service growing clientele.

ermom er

As a gift to all who visit our new home this week-end, we will present a gift Thermometer which can be used indoors or outdoors. Stop by and pick up your free souvenir.

SERVICE wi a capital "S"

RANGE FUEL OIL DEL RIES

OIL FURNA MAINTENANCE - REPAIRS - DAY NIGHT SERVICE

ATIN CORP.

LUPINE ROAD
ANDOVER
TEL. 365

GENERAL CONTRACTOR

JENKINS ROAD
ANDOVER
Tel. 704M

Home Heating

Guaranteed For 10 YEARS

America's Finest Low Cost Oil Heating Installations

YORK HEAT

Whether you are contemplating a new heating system in a home already built or are building a new house . . . be sure you know about the EXTRA advantages of YORK HEATING systems. We will be happy to give you a HOME HEATING SURVEY WITHOUT CHARGE so that you can SEE the savings realized with YORK!

YORK CONVERSION BURNERS
YORK WARM-AIR UNITS
YORK BOILER-BURNER UNITS
YORK DE LUXE STANDARD

YOU MAY PAY YOUR HOWE HEATING BILL UP TOWN

For your added convenience, we have arranged with Billing's Jewelry Store at 36 Main Street so that you may pay your Howe Heating bills in the center of town. Payments, of course, can be made at our new office as always.

Shutting Out The Press

The school committee is making it plain that it does not want to let the public in on its business.

At all meetings it goes into executive session with frequent regularity to keep its discussions of school department matters from the press.

Member William A. Doherty, a former newspaperman who won his first election to the board on a platform of open meetings, has registered his disapproval of these closed-door sessions. As secretary of the board he gives the press the result of the votes taken in these sessions.

Last week, after approving a few bills in an open meeting, the board went into executive session to elect a teacher-coach, appoint two assistant football coaches, discuss the retirement status of the head custodian, read an application for this position, discuss a request from the town treasurer for bi-monthly pay days for teachers instead of weekly, instruct a member to contact an architect about plans to convert two basement rooms in the Shawsheen school into class rooms, and authorize the superintendent to equip the Shawsheen school with a portable cafeteria.

What is there about these matters that can't be discussed in the open? What is there to hide?

Recently the committee has tound another way to keep information from the public. In the past when a new teacher was appointed the starting salary was given to the press. But no more! When a teacher was appointed at the May 19 meeting it was announced that it was "at her proper place on the salary schedule." As far as the committee was concerned, that was enough to tell the public. When the teacher coach was appointed last week it was announced he had no previous teaching experience and the press had to presume he started at the lowest figure on the salary schedule.

If these matters were transacted in open meetings the press and the public would know what the salaries were.

The all-too-frequent sessions of the committee are not necessary. They are only a slap in the face to newspapermen present and the public they represent.

Radio and Television
SALES AND SERVICE
HAROLD PHINNEY
85 MAIN ST. (OPP. A & P) TEL. 1175

and we are Prescription Specialists

● A pathologist is a diagnostic specialist. Our specialty is prescriptions. Skilled Registered Pharmacists are here to serve you promptly and precisely. Each compounding step is double-checked to assure accuracy. You will find our prices uniformly fair. Be sure to try us next time! Thank you!

PRESCRIPTION SPECIALISTS

The Dalton Pharmacy
MAIN AT PARK ST. TEL. 107

Down the Years with The Townsman

50 Years Ago, June 1903

The front of the town house has been improved by a new black billboard with a gilded edge.

Annual class games took place Wednesday at Phillips between '04 and '05, the former winning 8 - 6. This year there were no firearms or other explosives used except unsalable eggs, the latter being freely in evidence.

Saturday night saw a large scale celebration by the academy boys. The 1-0 baseball victory over Exeter on the latter's grounds was celebrated together with that gained in the Interscholastic track meet.

Next Saturday afternoon the Holt district school house will be sold at auction.

Work has been started by the Smith & Dove Co., in erecting a retaining wall along the east side of the Shawsheen river in Abbot Village previous to building a large tenement block for the accommodation of the employees.

The Andover Theological seminary this week observed its 95th anniversary.

25 Years Ago — June 1928

The Andover United "Old Timers" reunion of cricketers and soccer players of 40 years ago was a great success. It started with an outing at the Smith & Dove field and wound up at the British Social club with a banquet.

Commencement exercises at Abbot will begin with a school rally Saturday, June 16. The P.A. commencement exercises will be held June 15. Punchard graduating exercises will be held June 20.

The auxiliary to Andover post 8, American Legion, presented the comedy, "Mail Order Brides" at the town hall.

This week has been set aside by the board of health as "Clean-up" week. All are urged to cooperate.

Frances Dalton and Abbot Cheever complete their year's work at the Boston Museum of Fine Arts. Miss Dalton has been awarded the Boit prize and Mr. Cheever the Mary Ripley scholarship.

Dino G. Valz, salesman for the Andover Press, sails tomorrow to spend the summer at his home in Montesinaro, Italy.

Charles A. Hill, electrical contractor, removed this week to Chestnut street.

Combination 1 purchased in 1912, the first piece of motor apparatus in this section, was removed from the central fire station to Ballardvale where it will replace Hose 1. Old "Jerry", the last fire horse in Andover, is now relieved of his duties after serving the town faithfully for the past 17 years. During this period he has been driven by John A. Haggerty, the town's veteran fireman.

Fourth of July committee planning gala celebration with bonfire, ball game, other sports, a parade and band concert.

ESTABLISHED 1857
THE ANDOVER TOWNSMAN
PUBLISHED EVERY THURSDAY
70 MAIN STREET, ANDOVER, MASS.

ENTERED AS SECOND CLASS MATTER AT THE ANDOVER POST OFFICE
PRICE 5c PER COPY $2.50 PER YEAR

Publisher . . . . . Irving E. Rogers
Editor . . . . . Frank J. A. Humphrey
Adv. Mgr. . . . . Raymond B. DeRuisseau
Ballardvale . . . . . Ruth Green
Shawsheen . . . . . Helen Caswell
West Parish . . . . . Sarah Lewis

NATIONAL EDITORIAL ASSOCIATION 1953 ACTIVE MEMBER

At The Memorial Hall Library

NEW BOOKS

Wanderlust, Meiss-Teuffen.
For those who love adventure with the flavor of truth, here is a thriller. Hans de Meiss-Teuffen, son of a Swiss baron, took what money was left him after an expensive spree, bought an 18-foot boat and set out to see the world. He worked at all sorts of trades, pearl collecting, big game hunting, hotel managing, even a spell in the copper mines. He became a spy in World War II, and added to the thrills by becoming an "agent double."

The Mary Celeste, Lockhart.
The main story of this collection of strange sea adventures is the "Mary Celeste" whose fate was never explained, although many have tried to find the solution. In December 1872, the ship with this name was found sailing near the azores, with all sails set and no one aboard. No signs of violence gave any clues to her abandonment. These are tales that set the reader wondering!

What Americans Believe And How They Worship, Williams.
An unbiased account of all the religious denominations in America, with a brief history of each and an estimate of its strength. Even small, little known sects have been included. An interesting and able presentation.

Managing Your Money, Lasser.
For the absolute beginner in the subject of money, this is a splendid coverage of such mysteries as stocks, bonds, budgets, investments, etc. Simply written.

The Quaker Approach To Contemporary Problems, Kavanaugh.
The "urge of social concern" has always been present in the Quaker society. This discussion of contemporary affairs by a variety of contributors, international leaders in the Society of Friends, could inspire many to a greater dedication to human progress.

The Organizational Revolution, Boulding.
Kenneth S. Boulding, a noted economist, analyzes the increasing importance of large organizations — business, labor, farm, veteran, fraternal, etc. and the problems of ethical conduct created by human relationships in such organization.

Five Gentlemen Of Japan, Gibney.
A newspaperman, an ex-navy vice-admiral, a steel worker, a farmer and the 124th emperor of Japan are all studied in this analysis of the historical and social forces which make Japan what she is today.

Miracle In The Hills, Sloop.
In 1951 Dr. Mary T. Martin Sloop was awarded American Mother of the Year. For 40 years she crusaded in the mountains of North Carolina to make the lives of the primitive people there more bearable, and with her husband practiced medicine against tremendous odds. A fine story of courage and conviction.

Goals Of Economic Life, Ward.
This first of a planned series of six books defines the correct application of ethical standards to the realities of earning a living and keeping the national economy stable and progressive.

10 Years Ago — June 1943

Punchard graduates 80, its smallest class in years. Eight men in service receive diplomas in absentia.

Squadron Leader Joseph Basso of Chestnut st., has been awarded the British Air Force Cross. No details available. He is now in a hospital in Canada where he has been a training officer in the R.C.A.F.

A surprise air raid will be held sometime next week.

The Servicemen's Fund Assn. is sponsoring an "Old Timers" day Sunday on the playstead. Many prizes to be awarded in sports.

Service Club Holds Summer Outing

The Andover Service club closed its present season with a summer outing held at Sid White's Wild Rose farm on Lowell street last Thursday evening.

A large number of members and guests attended and enjoyed the menu of hot lobsters, steamed clams, chicken, sweet corn and other viands served by an efficient committee and eaten, despite the slight drizzle, in the pine grove on the farm. Bob MacMacklin and Dr. Ray S. Youmans were co-chairmen of the event.

During the afternoon soft ball and horseshoe games were enjoyed.

AT KEY WEST

William L. Beardsell, seaman, USN, son of Mr. and Mrs. William Beardsell, 5 Woodland rd., has reported for duty at the Key West (Fla.) naval station. He will work in the base commissary store. Beardsell entered the naval service Jan. 26, 1953. Before entering the navy he was graduated from Punchard.

John H.
GRECOE
Jeweler • Optician
Hearing Aids
48 MAIN ST.
TELEPHONE 830-R

GEO. W. HORNE CO.
LAWRENCE, MASS.
TAR AND GRAVEL ROOFING SHEET METAL WORK
SPECIALIZING IN ASPHALT SHINGLING
Telephone 7339 Established 1854

Bridal GIFTS

A Superb assortment of distinctive gifts in a complete range of prices.

Andover Gift House
10 - 12 PARK STREET TEL. 1822

Andover Boys Get Phillips Academy Diplomas

ROBERT L. BRADLEY

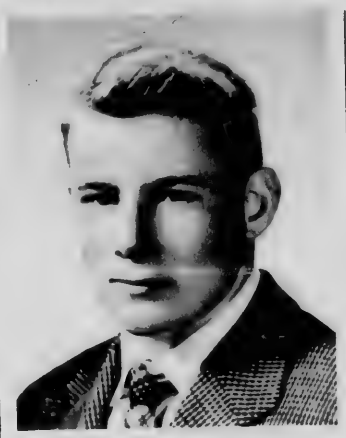

WILLIAM T. BRIDE JR.

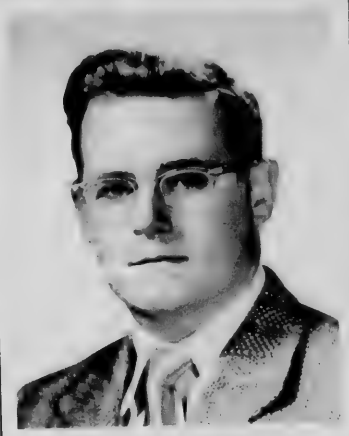

THOMAS A. BURNETT

MICHAEL J. GLAZERMAN

RICHARD S. QUINT

(Continued from Page One)

trustees and faculty. Headmaster John M. Kemper gave the main address in which he noted the appointment of Harvard university's new president and commented upon the appointee's association with general liberal education.

Diplomas were presented to the graduates by the Rt. Rev. Henry Wise Hobson, D.D., president of the board of trustees.

Andover boys receiving diplomas were: Robert L. Bradley, son of Mr. and Mrs. Charles E. Bradley, 126 Main st., William T. Bride Jr., son of Mr. and Mrs. William T. Bride, 27 Johnson rd., Thomas A. Burnett, son of Mr. and Mrs. Merrill, 14 Cheever circle; Leo Hayden Daley, son of Mr. and Mrs. Leo F. Daley, 40 Morton st., Michael J. Glazerman, son of Mr. and Mrs. Samuel M. Glazerman, 19 Avon st., Stephen M. Quint, son of Mr. and Mrs. Richard S. Quint, 384 N. Main st., and Thomas L. Springall, son of Mr. and Mrs. Cyrus F. Springall of Sunset Rock rd.

In his address Headmaster Kemper, referring to the new president of Harvard university said:

"Our world has been moving at an accelerating pace toward the worship of specialization. "It is an obvious fact that we require these specialists, but it must become equally obvious that general liberal education is the basis on which the specialist should fashion his unique skills. The broader the vision, knowledge and experience of our leaders, the sounder will prove their decisions."

Discussing the type of knowledge the boys have acquired during their four years at the school, Mr. Kemper said: "Knowledge without goodness is dangerous as is goodness, in respect to others, a weak and feeble thing without knowledge. The greatest knowledge that a young man acquires is in learning to respect his fellow man. And one of the first aspects of a boy's learning respect for another is achieved when he elects a group of his classmates to represent him on the student government board. As the boy observes his student governing group he gradually begins to realize that all people are different in many ways and yet are still the same basically. He learns later in life that most of the differences are of a very superficial nature and they disappear if one evaluates others in a careful and intelligent manner. First impressions are seldom of a valid nature."

One of the features of the commencement weekend was the alumni luncheon Saturday for more than 1500 in the new Memorial gym. The main speaker was Roy E. Larsen, president of Time, Inc., and chairman of the National Citizens commission for the public schools.

Another highlight of the Saturday program was the presentation to Headmaster Kemper of a check for $10,000 by the class of 1928 as their contribution to the annual Andover Alumni fund. Raised as a memorial to deceased classmates it is the largest amount ever given by one class in secondary education alumni fund giving.

At the luncheon Charles L. Stillman, president of the Alumni council, announced that Dr. Reginald H. Smithwick of Marblehead had been elected an alumni trustee for three years; and the following were elected to the council for three-year terms: David A. Dudley of Marblehead; George D. Flynn Jr., of Providence, R.I., Ray A. Graham Jr., of Long Island; John C. Mitchell of Denver, Col., Frank W. Rounds Jr., of Norwell, and Wheelock Whitney Jr., of Wayzata, Minn.

LAWRENCE HOLDING CENTENNIAL PROGRAM

(Continued from Page One)

phere of the celebration.

Estimated to have taken four hours to pass a given point this main feature of the week-long program contained units of the various branches of the armed forces, over 100 gaily decorated floats, numerous bands, marchers in costumes and contingents from many patriotic, civic and business organizations in Lawrence and surrounding communities.

Selectman Roy E. Hardy led the Andover group which contained a color guard from the local veterans' organizations, delegations from the police and fire departments with Engine 3.

Various events were held daily during the week. Monday was Governor's day; Tuesday, Merchants' day; Wednesday, Merrimack Valley day; Thursday, Youth day; Friday will be Homecoming day, and Saturday will feature a firemen's muster with an old-fashioned baked bean supper on the common.

Each night during the week a pageant, "Horizons" is being held at the Memorial stadium with 1200 residents dramatizing the history of Lawrence and New England from 1640 to the present.

LITTLE LEAGUE

Yankees 8, Indians 5

The Andover Yankees on the two homers by Johnny Giovinco which accounted for five runs won 8-5 over the Indians at the local playstead Friday night.

Yankees 5, Braves 2

With the aid of their opponents' seven errors the Yankees took a 5-2 decision from the Methuen Braves on the latters' field Monday night. Pitcher Dick Shaughnessy of the Yanks allowed only three hits while fanning nine

W. H. WELCH CO.
TEL. 128
PLUMBING and HEATING

SHAWSHEEN FROZEN FOOD CENTER INC.
Extra Storage Space Available
Inquire About our Rates
PLEASE NOTE NEW TELEPHONE NUMBER
16 TANTALLON ROAD
ANDOVER 2324

INTRODUCING
HILL'S "WEEKLIES"*
JUNE 11th thru JUNE 18th ONLY
Items Subject To Prior Sale

REGULARLY		NOW!
2.19	Yellow FLOOR CANNISTERS	$1.69
3.25	Dazey DeLuxe CAN OPENERS	2.65
4.95	Flint EGG BEATERS	3.95
69¢	10 Qt. GALVANIZED PAILS	49¢
4.50	Gals. ALUMINUM PAINT	3.45
89¢	Qt. Bull Dog Paint Brush Cleaner	75¢
10.80	TENNIS RACKETS	7.95
3.75	100 Ft. Coils 3/8th Plymouth MANILA ROPE	2.95
1.75	Lockwood SCREEN DOOR LATCH	1.35

* For an indefinite period, we will offer a weekly list of items specially priced. All are first quality . . . and you'll find variety—so that if you watch this space regularly, you're bound to find something you need . . . . AND AT A PRICE!

W. R. HILL 45 MAIN ST. TEL. 102

CLOSED MONDAYS
Cherry and Webb's

$16.95
Perfect Dressy Type
Silk and acetate, with squared neckline and flaring side pleat effect skirt, over a crinoline underskirt. Summertime pastels. Sizes 10 to 18.

AT THE CHURCHES

Christian Science Society
(6 Locke Street)

SUNDAY: 9:30 a.m. Sunday school. 11 a.m. Church service. Subject of lesson sermon: "God the Preserver of Man".

Free Church
Rev. Levering Reynolds Jr., Th. D. Pastor

FRIDAY: 7 p.m. Couples club dinner at the Log Cabin. 7 p.m. Boy scout Troop 72.

SATURDAY: 9:30 a.m. The Pilgrim Fellowship meets at the church to go on an all-day picnic. 2:30 p.m. All members of the Junior (downstairs) department of the church school will be at the church for a rehearsal for Children's day.

SUNDAY: 9:30 a.m. June meeting of the board of trustees. 11 a.m. Annual Children's day service. Worship and a program will be presented by the children of the church school. Bibles will be given to those who are of age, and there will be flowers for all. There will be a service of baptism. All parents and friends of the children are urged to attend. 1:30 p.m. The Junior choir will meet at the church to go on their annual treat.

MONDAY: 8 p.m. The survey committee, which is planning for the religious census on the first Sunday in October will meet at Graham House.

WEDNESDAY: 6:30 p.m. The North Essex Council, B.S.A. and the members of the Andover District will meet in the church for a supper and business.

THURSDAY: 7:30 p.m. Senior choir rehearsal. 7:30 p.m. Meeting of the standing committee.

West Parish Church
REV. JOHN G. GASKILL, Minister

FRIDAY: 5:30 p.m. Annual father – son softball game on the church green. 6:30 p.m. Father – son banquet served by the Senior Woman's Union. Entertainment to follow.

SATURDAY: 8:30 a.m. Food sale on the church green by the Pilgrim Fellowship to benefit the summer conference fund. 11 a.m. Children's day rehearsal.

SUNDAY: 10:30 a.m. Children's day service conducted by members of the church school. Everyone is cordially invited. 12 m. Members of the church music committee will meet.

FRIDAY: The All Girls' choir will attend the Pops concert in Boston as the guests of the Brotherhood and the Senior and Junior Unions.

Union Congregational Church
RAYMOND B. WILBUR, Minister

FRIDAY: 3:30 p.m. Junior choir practice. 8 p.m. Church forum meeting.

SUNDAY: 10 a.m. Childrens' day program.

THURSDAY: 8 p.m. Friendly Guild meeting at home of Mrs. Robert Mitchell, 12 Tewksbury st.

St. Joseph's Church
(Ballardvale)

SUNDAY: Mass at 9 a.m. Confessions are heard before Mass.

Andover Baptist Church
ROY E. NELSON JR., Minister

SUNDAY: 10:15 a.m. Carillonic bells. 10:45 a.m. Morning service of worship. Rev. Roy E. Nelson, Jr., pastor. Annual Children's day service by the members of the church school. All are welcome.

THURSDAY: 7:30 p.m. Adult choir rehearsal.

NOTES: Beginning Sunday June 21 and continuing through the month of July the regular morning service of worship will begin promptly at 10 a.m.

Christ Church
REV. JOHN S. MOSES, Rector

SUNDAY: 8 a.m. Holy Communion. 11 a.m. Commencement service of the Sunday school. 11 a.m. Nursery class.

TUESDAY: 8 p.m. Vestry meeting.

THURSDAY: 10 a.m. Holy communion. 6:30 p.m. Choir rehearsal.

NOTES: Beginning Sunday, June 21, the second service of the day will be held at 10 o'clock (during the summer) instead of at 11.

South Church
REV. FREDERICK B. NOSS, Pastor

FRIDAY: 4 p.m. Junior choir picnic at the Harold Parker reservation.

SUNDAY: 10:45 a.m. Children's day exercises. 2:30 p.m. Cub pack picnic at the Log Cabin.

TUESDAY: 7:30 p.m. Prudential committee.

THURSDAY: 10 a.m. All-day sewing of the Friendly Service committee of the Women's Fellowship.

The North Parish Church
(Unitarian) – North Andover
REV. E. A. BROWN JR., Minister

FRIDAY: 7 p.m. Boy Scout troop 84. 8 p.m. Troop committee meets.

SUNDAY: 11 a.m. Morning service – Children's Sunday. Junior choir will sing – Pageant written by Mrs. J. Edmond Elliot – Awards. 11 a.m. Church hour nursery. 2:30 p.m. Church all-family picnic at Ward reservation.

MONDAY: 8 p.m. Building finance committee.

St. Augustine's Church
REV. P. J. CAMPBELL, Pastor

FRIDAY: 7:30 p.m. Novena devotions.

SATURDAY: 8 a.m. High Mass in honor of the Sacred Heart of Jesus. 4:30 to 5:30 p.m. and 7:30 to 9 p.m. Confessions.

SUNDAY: Masses at 6:30, 8, 9, 10 and 11:30 a.m. Benediction after 11:30 Mass. 3 p.m. Baptisms.

NOTES: Daily Mass at 7:30 a.m.

Methodist Church
REV. ROBERT J. McCUNE, Minister

FRIDAY: W. S. of C. S. banquet.

SATURDAY: 1 p.m. Childrens' day rehearsal. 5:30 - 6:30 p.m. Turkey dinner in vestry.

SUNDAY: 10:45 a.m. Children's day program.

PASS FIRST AID COURSE

Forty-two students of the Sacred Heart school have passed the Red Cross junior first aid course which was taught by Brother Euclid. Certificates have been awarded them by Roy E. Hardy on behalf of the Andover Red Cross.

BALLARDVALE

(Continued from Page Seven)

in Belmont.

David McFarlin, son of Mr. and Mrs. Frank Watson of Marland st., is home for the summer from his studies at the University of Massachusetts.

Pvt. John Ginalski, USA, Company A, Fort Dix spent last weekend as the guest of his aunt, Mrs. Lionel Buckley.

Mrs. Clyde Mears, Mrs. Frank Green and the Misses Ruth Mears and Mary Elizabeth Green attended a performance of South Pacific, Saturday.

Mrs. James McCune Jr., and Miss Nancy McCune of Pittsburg, Pa., spent the weekend with the Rev. and Mrs. Robert J. McCune.

Mr. and Mrs. Robert Mitchell and family of Tewksbury st., were in Malden Saturday to attend the celebration of the 50th wedding anniversary of Mr. Mitchell's aunt and uncle, Mr. and Mrs. Charles H. Reynolds.

Mr. and Mrs. Henry Meyers attended the graduation exercises of Boston university, held in the Boston Garden, Monday.

George R. Henderson visited his parents, Mr. and Mrs. George Henderson of Chester st., the past weekend. Mr. Henderson returned from a six weeks business trip to Seattle, Wash., where he conducted tests at Boeing field in connection with his work at Hamilton Standard Co. Hartford, Conn.

Mr. and Mrs. Edwin Brown and son, Carlton spent Sunday at York Beach, Me.

There will be an executive meeting of the P.T.A. tonight at the home of the president, Albert Warner, 12 High st., at 8 p.m.

NEW COMPANY HERE

The Kellog Machine Sales Co., recently appointed by the Pfaff Industrial Sewing Machine Corp., of New York, as exclusive distributor to the apparels trade in New England, will be located at 3 Main st.

Gifts for Dad...

Kap's
STORE FOR MEN
Lawrence

OUTSTANDING PERFORMANCE

The numerous committees blending their efforts toward a common goal, have shown by the results thus far, the spirit of full co-operation and its attainment - - - The Rockport Market here in Andover compliments those responsible for the tremendous success of the scores of programs set-up by the Lawrence Centennial Committee - - - May the City of Lawrence long prosper and its citizens long remember its 100th Anniversary.

R&R BONED CHICKEN — SOLID PACKED Means More Meat

Enjoy at a moment's notice the various requests for Richardson & Robbins products - - you'll never regret it - -

A LA King 10½ OZ - - 55¢

Sunshine Cheezit - - 6 Oz pkg- - - - - - - - - - - - -2 for 33¢
COOL OR WARM WEATHER REQUESTS OF THE FOLLOWING
Geisha Crab Meat - - Geisha White Tuna - -
Tall tins Red Salmon - - Minced Clams - -
Canned Lobster - - R & R Chicken - - Spam - -
Corn Beef - - Hormel Ham - - Tongue - -
Cleaned Wet Shrimp - - Steak Salmon - -

The Rockport Market
Telephone Andover 1234 Accommodation Service

SAVE ON FINANCING
Automobiles
Name your OWN TERMS - within reason.
WE offer the most flexible and liberal
LOW COST BANK FINANCING PLANS in New England
Try us, call us FIRST, we want your business!
ANDOVER NATIONAL BANK
TELEPHONE: ANDOVER 1773 - 1161

48 Hour Service at No Extra Charge
Men's Suits 49¢ Sponged, Pressed
TAILORING Trouser Cuffs 49¢
Shortened, lengthened or Repaired.
CITY CLEANERS LAUNDERERS and DYERS
35 MAIN ST. ANDOVER

THE MAGNIFICENT MAGNAVOX
RADIO PHONOGRAPH TELEVISION
KNUEPFER & DIMMOCK
286 ESSEX ST. LAWRENCE OPP. EAGLE TRIBUNE
PIANOS - RADIOS - FRIGIDAIRES - LUGGAGE

OBITUARIES

GARY M. HENSON

Gary M. Henson, two-and-a-half year old son of Major James L. and Norma (Peet) Henson Jr., 143 Elm st., died June 4 in the Children's hospital, Boston, after a short illness.

Surviving besides his parents are his paternal grandparents, Mr. and Mrs. James L. Henson Sr., of Jenny Lind, Ark., and his maternal grandmother, Mrs. Margaret Holberg of Santa Ana, Cal.

The funeral was held Friday from the Dolord L. Couture funeral home, Lawrence. The body was taken to Fort Smith, Ark., for burial in Oaklawn cemetery.

J. HARRY PLAYDON

J. Harry Playdon of 35 Lowell st., died June 3 in the Lawrence General hospital following a long illness. Born in England he had resided in Andover for the past 60 years being in the florist business. He was a former tree warden and member of the board of public works, a 50-year member of the Andover grange, a 50-year member of St. Matthew's lodge. A.F. & A.M., Andover Order of Eastern Star, Square and Compass club, Lawrence Lodge of Perfection, 32nd degree Mason, Massachusetts Consistory, Scottish Rite Bodies of the Valley of Boston and Aleppo Temple, Florist Telegraph Delivery and the Essex County Florists' association.

Surviving are two sisters, Mrs. David Laing and Mrs. Thomas J. Ryan, both of Andover and several nieces and nephews.

The funeral was held Saturday from the Lundgren funeral home with services at 2 p.m. conducted by the Rev. John G. Gaskill, pastor of the West Parish church. Burial was in West Parish cemetery.

The bearers were: Carl Elander, William D. McIntyre, Fred N. Carver, Albert N. Wade, Andrew Collins and Richard L. Williams.

Delegations attended the funeral from St. Matthew's lodge, A. F. & A.M., Andover chapter, O.E.S. and the Square and Compass club.

JAMES N. MacCORD

James N. MacCord, 67, of 95A N. Main st., died Tuesday at the Lawrence General hospital after a long illness. Born in Wilmington, Del., he had lived here for 50 years and was employed as a building custodian.

Surviving are his widow, Margaret J. (Foye) MacCord; three daughters, Mrs. Edward Werkheiser of Nazareth, Pa., Miss Jean M. MacCord of Andover and Mrs. Thomas McCarty of North Andover; three sons, Frederick R. and Donald N., both of Andover, and David D., of Dorchester; two sisters, Mrs. Sarah J. Fennimore and Mrs. Lena Pryor, and two brothers, William and Joseph MacCord, all of Wilmington, Del.; eight grandchildren and several nieces and nephews.

The funeral will be held from the Lundgren funeral home Friday with services at 2 p.m. by the Rev. Levering Reynolds Jr., Th. D., of the Free church. Burial will be in Spring Grove cemetery.

ANDREW S. CARR

Andrew S. Carr, 84, a former Somerville resident, died Saturday at the home of his daughter, Mrs. Charles H. Cole, 6 Cheever circle, after a short illness. A native of Framingham he had resided with his daughter for the past three and a half years.

Surviving besides his daughter are a brother, Francis D. Carr of West Medfield; two sisters, Mrs. Emily Jones of Hillsboro, N.H., and Mrs. Addie French of West Medway; a grandaughter, Miss Janice Cole of Andover and several nieces and nephews.

The funeral was held Tuesday at 1 p.m. from the David Fudge & Son funeral home, Somerville. Burial was in Edgell Grove cemetery, Framingham.

Engagements

Sancoff — Morin

Higgins — Morin

The double engagement of their daughters, Irene L. and Suzanne A. Morin has been announced by their parents, Mr. and Mrs. Ernest L. Morin of Summer st.

Miss Irene L. Morin is engaged to Sgt. James S. Sancoff, son of Mr. and Mrs. C. J. Sancoff of Phoenix, Ariz. She is a graduate of Notre Dame academy, Tyngsboro, and Katherine Gibbs Secretarial school of Boston. She was a secretary at Morin's and Harvard college before going to Japan where she is in government service in Yokahama.

Mr. Sancoff received his education in Arizona and Bulgaria where he spent several years with his family before enlisting in the United States army. The wedding will take place in July in Yokahama where Sgt. Sancoff is also stationed.

Miss Suzanne Annette Morin is bethrothed to Frank X. Higgins, son of Mr. and Mrs. Frank A. Higgins of Coolidge st., Lawrence.

Miss Morin is a graduate of Notre Dame academy, the Garland school in Boston and the New England School of Art where she majored in commercial art. She is employed in the Essex Savings bank, Lawrence.

Mr. Higgins is a graduate of Central Catholic high school, attended Boston university and served in the United States army. He is employed in the advertising department of the Eagle-Tribune.

Cheney — Nyberg

The engagement of Miss Jean Audrey Nyberg to A/2C Richard E. Cheney, son of Mr. and Mrs. Paul M. Cheney, 83 Maple ave., has been announced by her parents, Mr. and Mrs. Jonas A. Nyberg, 6522 S. Whipple st., Chicago, Ill.

Miss Nyberg is employed by the American Air Lines, Chicago. Airman Cheney is serving a four year enlistment in the airforce, presently stationed in Alaska. Prior to his enlistment he was employed by the Visking Corp., Chicago, Ill.

No date has been set for the wedding.

Personals...

Mr. and Mrs. John F. Corr have returned from their wedding trip and are now living at 55 High st.

Mrs. Edwin T. Brewster of Judson rd., is a patient at the Lawrence General hospital.

Mr. and Mrs. Thaxter Eaton of Abbot st., attended the festivities at Harvard commencement this week, and Mr. Eaton enjoyed the 45th reunion of his class.

Mrs. Helen Corr and her sister, Miss Betty Harrington of Scotland have returned from a visit to Washington and New York.

Mr. and Mrs. Oswald Tower have moved into their new home on Judson rd.

Births...

RUTTER — A daughter, June 7 in the Lawrence General hospital to Mr. and Mrs. Harold A. Rutter Jr. (Dorothy Ramsay) of 97 Elm st.

FERRIER — A son, June 7 in the Lawrence General hospital to Mr. and Mrs. Robert L. Ferrier (Rita Caron) of 82 Essex st.

CHAMPY — A son, June 4 in the Lawrence General hospital to Mr. and Mrs. Fred Champy (Jeanne Curtin) of 1 Brechin terr.

AT FORT DIX

Pvt. Joseph F. Spinella, son of Mrs. Lucy Spinella, 35 Middle st., Shawsheen Village, has arrived at Fort Dix, N.J., and been assigned to H company, 39th Infantry regiment for 16 weeks of basic training. Before entering service he attended Punchard and was formerly employed by the Metropolitan Service Co.

Subscribe to The Townsman

CHILDREN ENJOY PLAYING LONGER

"P-F"* CANVAS SHOES

by HOOD

Bring the children in today!

— Shoes That Satisfy —

REINHOLD'S

49 MAIN ST.

F. J. LEONE CO.

— 5 FLOORS —

Famous Brand Names

Radios - Appliances

TELEVISION

430 ESSEX ST. LAWRENCE TEL. 6197

Elander Swanton INCORPORATED

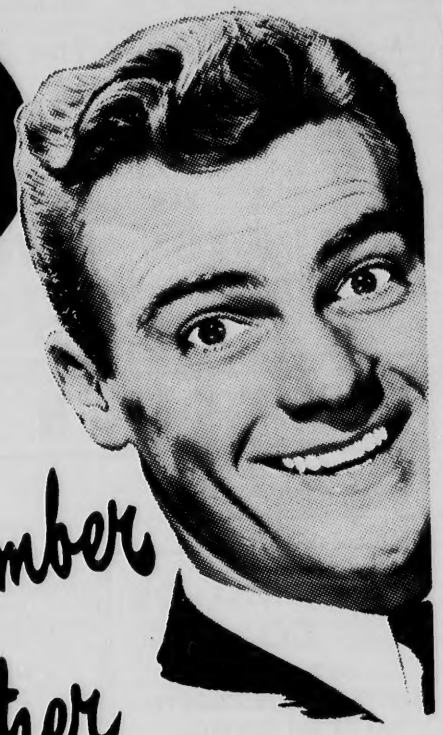

Suggests You shop Now and-

Remember Father

ON HIS DAY JUNE 21ST

SLACKS

CORDS, Cottons or Nylons	$7.50 to $9.50
RAYON TROPICALS	$4.95 to $9.95
— PALM BEACH	$10.95
SUNFROST by Goodall	$13.95
GABARDINES, spot resistant and crease-resistant Rayons	$4.95 to $6.95
GABARDINES, Wool and Rayon and 100% Wool. All Shades	$8.95 to $19.95

SPORT SHIRTS

Long or short sleeves. Cottons, Rayons and Nylons. Tailored by Arrow, VanHeusen and McGregor.

2.95 to 7.95

TEE SHIRTS

With or without collars. Plain colors or fancy patterns.

1.95 to 3.50

PAJAMAS

Styled by PLEETWAY — Coat and Middy Styles. Plain colors and neat stripes. $3.95 to $5.95

SUMMER PAJAMAS Short sleeves, knee length in light weight Seersucker. $3.95

SWIM TRUNKS

Styled by McGregor and Jantzen. Boxer or Brief Lastex types. Cottons and Nylons.

2.95 to 5.95

SUITS

SPRING WEAVE SUITS	$45
MOHARA SUITS	45
PALM BEACH SUITS	29.95
HASPEL CORD SUITS, Cotton wrinkle resistant	24.50
RAYON and NYLON	28.50
ORLON CORDS	39.75

Elander & Swanton

Andover, Mass. INCORPORATED Exeter, N. H.

Fire Damages Truck At Dump

Two state highway department workers leaped to safety last Thursday afternoon when their 1½ ton, state-owned truck was destroyed by fire in an unusual accident at the Chandler street dump.

The men were unleading a large tree stump with a winch at the edge of the dump when the weight of the load pulled the truck several feet down the embankment. Gasoline, spilled from cans stored in the rear of the truck, became ignited, enveloping the truck in flames.

Firemen from the central station responded to a telephone call but by the time they arrived the vehicle had been destroyed. Damage to the truck, which was operated out of Beverly, and the equipment was estimated at about $5000 by Chief C. Edward Buchan, $1000 for the truck and $4000 for the equipment which included a power saw, a generator, and tree-cutting equipment.

We're Celebrating The Centennial With

SUPER USED CAR VALUES

For REAL Used Car Buys – Come to Lawrence's up and coming Used Car Dealer . . . . .

"KEN" CROMPTON'S

ARLINGTON MOTORS, INC.

Your Mercury and Lincoln Dealer

Authorized Sales and Service

622 BROADWAY • LAWRENCE • TEL. 37188

REALTY TRANSFERS

Arthur T. O'Hara to Paul C. Gibbons et ux, Lincoln st.

Paul C. Gibbons et ux to Arthur T. O'Hara, Lincoln st.

Charles A. McCarthy et ux to Floyd W. Napier et alii, Elm st.

James J. Reilly to James J. Reilly et ux, Summer st.

J. P. Stevens & Co. Inc. to Henry Louis Latulippe, Stevens st.

George A. Greenwood, Est. to William A. Watson et ux, Bancroft & Holt rds.

Paul C. Gibbons et ux to Loretta R. Cairns, Lincoln st.

Loretta R. Cairns to Edgar F. H. Johanson et ux, Lincoln st.

Myrtle F. Hayward to Bishara G. Hajj et ux, Salem st.

Walter P. Tanguay Jr. et ux to James D. Platt et ux, Corbett st.

David W. Oberlin et ux to Russell M. Lawson et ux, Pasho st.

Vasco E. Nunez to John N. Hobbs et ux, Hidden rd.

William Watson et ux to Mabel B. Ward, Holt Hill rd.

Walter C. Wilson et ux to Richard A. McGovern et ux, on and near William st.

J. P. Stevens & Co., Inc. to Lewis Meuse et ux, Stevens st.

Men never get too old to acquire experience.

MANY P.H.S. STUDENTS TO ENTER COLLEGE

(Continued from Page One)

dale, Pembroke college; Jack Hill and John Rose, University of Massachusetts, (Stockbridge); Richard Buthmann, Lowell Textile Institute; Ray Doyle, Washington & Lee university; Robert Erler, Trinity college; Gail Goddard, Leslie college; David Gordon, Northeastern university; Alan Hughes, Massachusetts College of Pharmacy; Mary Lord, Wellesley college; Jane MacAskill, University of New Hampshire; Joyce Mowat, Lowell State Teachers college; Peter Nelson, University of Vermont; Ruth Sullivan, Mount Holyoke college; Sidney Tavern, Hood college; Jack Watson, Taylor university.

Schools of Nursing – Mary Alice Shea, Lucille Sherry and Barbara White, Lowell General hospital; Margaret MacLachlen, New England Baptist hospital; Ruth Morgan, New England Deaconess hospital; Janet Svenson, Beverly hospital.

Junior Colleges – Carolyn Blake, Stephens Junior college; Jane Emery and Sally Seinwerth, Colby Junior college; Sally McCullom and Marilyn Mozeen, Fisher Junior college; Arlene Pariseau and Phyllis Thompson, Lasell Junior college; Eleanor McCarthy, Mt. Ida Junior college.

WEDDING INTENTIONS

The following wedding intentions have been filed at the office of Town Clerk George H. Winslow:

Michael R. Licciardello, 4507 12th Ave., South Seattle, Wash., and Catherine M. Tomaselli, 15 Union st.

Richard Ward Kimball, 50 School st., and Athena Georgia Giftos, 431 Elm st., Pittsfield.

Edgar S. Woodburn Jr., 138 Cross st., Methuen, and Janet Campbell 16 Argyle st.

William Low, 57 Stevens st., and Elizabeth V. Moore, 57 Stevens st.

Irving Emerson Rogers Jr., Sunset Rock rd., and Jacqueline Hervey, Main st., Centerville.

George Joseph Milne, 20 Cuba st., and Carmelina M. Patane, 225 Newbury st., Lawrence.

Robert E. Donaghey, 46 Stevens st., and Lorraine Hamel, 60 Berwick st., Methuen.

BIRTHDAY PARTY

Nancy Winter, daughter of Mr. and Mrs. Harold Winter, 34 Foster circle, entertained a number of her young friends Wednesday, June 3, at an outdoor party held at her home in observance of her seventh birthday.

Numerous games were played and the traditional birthday cake and ice cream were served by Mrs. Winter. Nancy was the recipient of many gifts from her playmates.

Among those who attended were: Judy Spinney, Joan McGilvray, Virginia Robinson, Maureen Bailey, Geraldine Pelletier, Susan Shaw, Linda Puchlopek, Janet Russell, Jill Sweeney, Charlotte White, Faith Bloom and Nancy Winter.

RECEIPTS FROM STATE

As its share of state income and corporation taxes Andover has received to date a total of $46,722 from income taxes and $67,390 from corporation taxes. The sum of $1456 has been received from meal taxes and will be used for old age assistance. Final totals will not be made by the state until the end of the month.

FIREMEN TO HOLD HOLIDAY CARNIVAL

The Andover Firemen's Relief Assn., will hold a carnival on the playstead July 1, 2, 3 and 4 with fireworks the night of the 3rd and a big bon fire the night of the 4th. A program of sports is being arranged and there will be special attractions for children.

TOWNSMAN CLASSIFIED BUSINESS DIRECTORY

AUTO REPAIRS

CLARK MOTOR CO.
AUTHORIZED
CHRYSLER - PLYMOUTH
SALES and SERVICE.
PAINTING and BODY WORK
IN OUR OWN SHOP.
41 PARK ST., ANDOVER
Tel. Andover 333

PARK ST. GARAGE
GENERAL AUTO REPAIRING
JENNY GAS & OILS
33 PARK ST. TEL. 240

TOMPKINS S·E·R·V·I·C·E
416 NO. MAIN ST.
TELS. 1395-M & 8302
USED CARS
WE BUY THEM – WE SELL THEM!

BAKERIES

Andover's Complete Bakery Shop
FORD'S
FRESH PASTRIES DAILY

BUILDING MATERIAL

Lumber — Paints
Paper and
Hardware
Mason Supplies
J. E. Pitman Est.
63 PARK ST. ANDOVER
TEL. 664

CESSPOOLS

CESSPOOLS PUMPED OUT
—ALSO—
Cesspools and Septic Tanks Installed
CHARLES CORBEIL
TEL LOWELL 7236

CLEANSERS & DYERS

CLEANSING
PRESSING
TAILORING
MEN'S AND LADIES' GARMENTS
CALL 1169
Elander & Swanton
56 MAIN ST.
ANDOVER, MASS.

ELECTRICIANS

Archie A. Gunn
MASTER ELECTRICIAN
Wiring for
Oil Burners – Light – Power
MOTOR & APPLIANCE REPAIRS
41 PINE ST. TEL. AND. 920

C. A. HILL & CO
Electrical Contractor
CHARLES A. HILL, JR.
Call us for every residential, commercial and industrial electrical service.
LIGHTING ENGINEERS
13 Chestnut St. Tel. 1076

DALE E.
WEBSTER
Electrician
MOTOR & APPLIANCE REPAIRS
• PROMPT SERVICE •
Work Called For and Delivered
31 PINE ST. TEL. AND. 2105

JEWELERS

Lawrence's Oldest Jewelers
WONDERFUL GIFTS FOR DAD
– and engraved without extra charge!
Caliri
INCORPORATED
Diamond Merchants – Jewelers
447 ESSEX ST. Near Hampshire
LAWRENCE TEL. 23330

Reputable Jewelers For Over 78 Yrs.
Did you know your Diamond Ring should be checked every month? We'll do it for you while you wait – NO CHARGE!
SCANNELL'S
CENTRAL BLDG., LAW. TEL. 5676

PHOTOGRAPHERS

LOOK
PHOTO SERVICE
DEVELOPING – PRINTING
CAMERAS & SUPPLIES
PICTURE FRAMING
MUSGROVE BLDG., TEL. 1452

REAL ESTATE

Fred E. Cheever
REAL ESTATE
21 MAIN STREET
TELS. 775 & 1098

W. SHIRLEY BARNARD
Real Estate and Insurance
at
Main and Barnard Streets
Telephone 202

K. C. KILLORIN
REALTOR
77 Main St. Andover
Tel. 2272

R. C. SIMMERS
REAL ESTATE – INSURANCE
358 NO. MAIN ST. TEL. 2316

RESTAURANTS

The Coffee Mill
125 MAIN ST. TEL 886
ANDOVER, MASS

CHOICE OF FINE FOODS AND LIQUORS
LOUIS SCANLON'S
☆ ON THE ANDOVER LINE ☆

You'll Enjoy
SWANSON'S SNACK SHOP
"WHERE FRIENDS MEET"

SERVICE STATIONS

Here To Serve . .
John M. Murray
Gulf
Super Service
COR. MAIN AND CHESTNUT STREETS

TRAVEL

ANDOVER
TRAVEL BUREAU
Agency For All Airlines and Steam Ship Lines
21 MAIN ST. TEL. 775-1098
Fred E. Cheever, Mgr.

WALLPAPERS

WALLPAPER
ALLIED PAINT STORES
Joseph T. Gagne, President
34 Amesbury St. Lawrence

H.S. STUDENTS
ER COLLEGE
ued from Page One)
broke college; Jack Hill
lose, University of Mass.
(Stockbridge); Richard
Lowell Textile Insti-
Doyle, Washington & Lee
; Robert Erler, Trinity
Gail Goddard, Leslie col-
id Gordon, Northeastern
; Alan Hughes, Massa-
College of Pharmacy;
, Wellesley college; Jane
l, University of New
e; Joyce Mowat, Lowell
chers college; Peter Nel-
versity of Vermont; Ruth
Mount Holyoke college;
Tavern, Hood college;
son, Taylor university.
s of Nursing — Mary Alice
icille Sherry and Barbara
Lowell General hospital;
MacLachlen, New Eng-
ptist hospital; Ruth Mor-
y England Deaconess hos-
net Svenson, Beverly hos-

Colleges — Carolyn Blake,
s Junior college; Jane Em-
Sally Seinwerth, Colby
college; Sally McCullom
ilyn Mozeen, Fisher Junior
Arlene Pariseau and Phyl-
mpson, Lasell Junior col-
Eleanor McCarthy, Mt. Ida
ollege.

NG INTENTIONS
following wedding intentions
een filed at the office of
Clerk George H. Winslow:
el R. Licciardello, 4507
ve., South Seattle, Wash.,
atherine M. Tomaselli, 15
st.
ard Ward Kimball, 50 School
d Athena Georgia Giftos,
lm st., Pittsfield.
r S. Woodburn Jr., 138 Cross
ethuen, and Janet Campbell
yle st.
am Low, 57 Stevens st., and
eth V. Moore, 57 Stevens st.
g Emerson Rogers Jr., Sun-
ock rd., and Jacqueline Her-
lain st., Centerville.
rge Joseph Milne, 20 Cuba
d Carmelina M. Patane, 225
ry st., Lawrence.
ert E. Donaghey, 46 Stevens
nd Lorraine Hamel, 60 Ber-
st., Methuen.

THDAY PARTY
ncy Winter, daughter of Mr.
Mrs. Harold Winter, 34 Foster
, entertained a number of her
g friends Wednesday, June 3,
n outdoor party held at her
in observance of her seventh
day.
merous games were played and
traditional birthday cake and
ream were served by Mrs. Win-
Nancy was the recipient of
gifts from her playmates.
mong those who attended were:
Spinney, Joan McGilvray,
inia Robinson, Maureen Bai-
Geraldine Pelletier, Susan
v, Linda Puchlopek, Janet Rus-
, Jill Sweeney, Charlotte White,
h Bloom and Nancy Winter.

CEIPTS FROM STATE
s its share of state income and
poration taxes Andover has re-
ved to date a total of $46,722
n income taxes and $67,390
n corporation taxes. The sum of
56 has been received from meal
es and will be used for old age
istance. Final totals will not
made by the state until the end
he month.

REMEN TO HOLD
LIDAY CARNIVAL
The Andover Firemen's Relief
sn., will hold a carnival on the
ystead July 1, 2, 3 and 4 with
eworks the night of the 3rd and a
g bon fire the night of the 4th. A
gram of sports is being arranged
d there will be special attrac-
ns for children.

LEGAL NOTICES

TOWN OF ANDOVER
NOTICE

Notice is hereby given pursuant to Chapter 138 of the General Laws, as amended: that GEORGE C. CHEYNE has applied for the transfer of his Alcoholic Beverages "Package Goods" Store license for wines and malt beverages only, from the corner of Andover and Tewksbury Streets, Ballardvale to 325 Andover Street, Ballardvale, one floor, one room and side room for storage.

By order of the Board of Selectmen
GEORGE H. WINSLOW, Town Clerk
Date of issue
June 11, 1953

Town of Andover
Public Hearing

Notice is hereby given that the Board of Survey of the Town of Andover will hold a public hearing June 18, 1953 at 7:30 P.M. at the Town Hall, on petition of FRED E. CHEEVER for the approval of a plan of land located between Hidden Road and Main Street and drawn by CLINTON F. GOODWIN, Engineer, for the purpose of subdivision only.

BOARD OF SURVEY
By E. R. LAWSON, Clerk
June 11

Commonwealth of Massachusetts
Docket No. 189,128
PROBATE COURT
Essex, ss.

To all persons interested in the estate of JOHN W. SHARPE of Andover in said County, a person under conservatorship.

The Conservator of the property of said person has presented to said Court his fifth and final account for allowance.

If you desire to object thereto you or your attorney should file a written appearance in said Court at Salem before ten o'clock in the forenoon on the fifteenth day of June 1953, the return day of this citation.

Witness, JOHN V. PHELAN, Esquire, First Judge of said Court, this twentieth day of May in the year one thousand nine hundred and fifty-three.

JOHN J. COSTELLO, Register.
Perley D. & B. E. Smith, Attys.
28-4-11

Case No. 24230 Reg.
Commonwealth of Massachusetts
LAND COURT

To the Town of Andover, a municipal corporation in the County of Essex and said Commonwealth; The Commonwealth of Massachusetts; JOHN F. HIGGINS, MADELEINE C. HIGGINS, ANNA WHITE, HAROLD BRUNER, ELVIRA BRUNER, DAVID W. STORBERG of said Andover; PHILLIPS ACADEMY, a duly existing corporation having an usual place of business in said Andover; Any persons interested in the estates of WILLIAM H. CARTER and HARRIET C. WRIGHT, deceased, who have not released their interest in the land hereinafter described; and to all whom it may concern:

Whereas, a petition has been presented to said Court by HARRIET C. SPARKS of said Andover; MARION C. TOWNE and IRMA C. CAMERON of Glens Falls in the State of New York; WILLIAM H. CARTER of 11127 Normal Avenue in Chicago in the State of Illinois and EVELYN C. SODERBERG of North Bennington in the State of Vermont to register and confirm their title in the following described land:

A certain parcel of land with the buildings thereon, situate in said Andover, bounded and described as follows:

Westerly by South Main Street, 385.97 feet; Northerly and Westerly by land now or formerly of JOHN F. HIGGINS et al, 847.13 feet and 141.13 feet; respectively; Northerly by land now or formerly of ANNA WHITE, 1709.26 feet; Easterly by land now or formerly of PHILLIPS ACADEMY, 290.73 feet; Southeasterly by land now or formerly of DAVID W. STORBERG, 867.12 feet; Southerly by land now or formerly of HAROLD T. BRUNER et al and Rockyhill Road, 1693 feet.

The above described land is shown on a plan filed with said petition and all boundary lines are claimed to be located on the ground as shown on said plan.

If you desire to make any objection or defense to said petition you or your attorney must file a written appearance and an answer under oath, setting forth clearly and specifically your objections or defense to each part of said petition, in the office of the Recorder of said Court in Boston (at the Court House), or in the office of the Assistant Recorder of said Court at the Registry of Deeds at Lawrence in the County of Essex where a copy of the plan filed with said petition is deposited, on or before the twenty-ninth day of June next.

Unless an appearance is so filed by or for you, your default will be recorded, the said petition will be taken as confessed and you will be forever barred from contesting said petition or any decree entered thereon.

Witness, JOHN E. FENTON, Esquire, Judge of said Court, this twenty-eighth day of May in the year nineteen hundred and fifty-three.

Attest with Seal of said Court
SYBIL H. HOLMES, Recorder
William H. Daly, Atty for pet.
Bay State Bldg.
Lawrence, Mass. 4-11-18

Commonwealth of Massachusetts
Docket No. 241,341
PROBATE COURT
Essex, ss.

To all persons interested in the estate of SANTA LICCIARDELLO late of Andover in said County, deceased.

A petition has been presented to said Court praying that JOSEPH LICCIARDELLO of Lawrence in said County be appointed administrator of said estate without giving a surety on his bond.

If you desire to object thereto you or your attorney should file a written appearance in said Court at Salem before ten o'clock in the forenoon on the twenty-ninth day of June 1953, the return day of this citation.

Witness, JOHN V. PHELAN, Esquire, First Judge of said Court, this fourth day of June in the year one thousand nine hundred and fifty-three.

JOHN J. COSTELLO, Register
Attorney Mario J. Lucchesi
Bay State Bldg.
Lawrence, Mass. 11-18-25

Commonwealth of Massachusetts
PROBATE COURT
Docket No. 241,366
Essex, ss.

To all persons interested in the estate of HENRY S. HOPPER, otherwise known as HENRY HOPPER late of Andover in said County, deceased.

A petition has been presented to said Court for probate of a certain instrument purporting to be the last will of said deceased by ANN HART HOPPER of Andover in said County, praying that she be appointed executrix hereof without giving a surety on her bond.

If you desire to object thereto you or your attorney should file a written appearance in said Court at Salem before ten o'clock in the forenoon on the twenty-ninth day of June 1953, the return day of this citation.

Witness, JOHN V. PHELAN, Esquire, First Judge of said Court, this fifth day of June in the year one thousand nine hundred and fifty-three.

JOHN J. COSTELLO, Register.
Lloyd & Sherman, Attys.
316 Essex Street
Lawrence, Mass. 11-18-25

JACKSON LUMBER
CO. INC.
The Department Store for Home Builders
LUMBER
HARDWARE
AND A COMPLETE LINE OF BUILDING MATERIALS
10-12 JACKSON ST.
LAWRENCE
TEL. 4141

INSURANCE
REAL ESTATE
POLIO INSURANCE
EUGENE A.
BERNARDIN, Jr.
3 MAIN ST. TEL. 2207-W

"So you're the parents of the young man who gets so much misinformation at home."

BUILDING PERMITS

The estimated cost of new buildings for which permits were issued during the month of May was $143,750., and the estimated cost of additions and alterations $8950.

Permits for new buildings were as follows: Residence and garage, David B. Parker, Ballardvale rd., Ronald Valentine, Reservation rd., Charles Lundergan, High st., Anthony Durso, Greenwood rd., Loretta Cairns, Lincoln st., Agnes M. Rauh, Hidden rd., John Crossley, Rocky Hill rd., Samuel Arcidy, Sutherland st. For residence only: George Shanleder, Linwood rd., Cottage Farm Inc., 174 Elm st., Patrick Donovan, Red Spring rd., C. Lincoln Giles, Hidden rd. For garage, Robert Lafond, Shepley st., poultry house, Wilfred Robidoux, Brundette rd.

Additions and alterations: Ernest Anderson, Ballardvale rd., poultry runway; Mason Arnold, Washington ave., exterior alterations; Henry Vigue, Fosters Pond, tear down garage; Margaret Morresse, North st., add one room; Richard M. Davis, 8 Virginia rd., add to garage; Robert Reed, Hall ave., breezeway; Shawsheen Manor, N. Main st., install eight baths; James Brightney, Boston rd., extension to poultry house; Annie Schofield, 16 Cuba st., relocate windows; Theodore Mikulewicz, River st., cellar.

TRACK MEET WINS

Punchard High's track team had no difficulty in winning its dual meet with Methuen on the latter's field last week. The score was 48 to 29.

John Cole Jr., tossed the 12-pound shot 51ft., 8½ in., to break a meet record, and Tony Sullivan, Ralph Sharpe, Jack Lawrie, Paul Whitley, Brook Roberts, Randy Hurley and Charlie Simpson captured first places for the winners. Methuen won only one first place.

SECOND IN STATE MEET

Punchard finished second in Class D of the state track meet at Boston Saturday by scoring 20½ points. Randall Hurley won the 120-yd., hurdles in a new state meet record time of 16.1 sec., and John Lawrie captured the 440-yd. run.

Other P.H.S. point winners were: Simpson tied for third in the high jump; Cole was second in the shot put and Doyle third; Yancy was third in the broad jump and Pigeon third in the javelin throw. Natic won the Class D title with 35 points.

Punchard Wins
Centennial Meet

In the Centennial Interscholastic track meet held at the Memorial stadium, Lawrence, Monday afternoon, Punchard took top honors with 43 points, Lawrence was second with 33, Central Catholic tallied 28½ and Methuen scored 16½.

As this was the first meet of its kind all distances and times were established records for future athletes to meet.

CLASSIFIED ADS

Personal a

REMEDIAL READING — Individual or small group classes. Write Box S-25, Andover Townsman, Andover, Mass., or call Andover 2453-J.
A-7-14

CHARLES PEARSON, Teacher of Singing New England Conservatory, Phillips Academy, Tufts College, will accept limited number of pupils during summer session Phillips Academy, Andover. Write Box P-25, Andover Townsman, Andover.
A-4-11-18

Lost and Found b

ANDOVER NATIONAL Bank Pass book 2541 has been lost and application made for payment in accordance with Sec. 20, Chap. 167 of the General Laws. Payment has been stopped. B-11-18-25

LOST — BETWEEN the Coffee Mill and the academy on South Main street, Tuesday, a pair of children's glasses. Call Andover 1355-W. B-11

Services Offered c

GENERAL WORK, Landscaping; Cellars and Attics Cleaned. Grade A Loam, Sand, Filling and Stones. Garbage removed. Romano Trucking. Tel. And. 946-J. C-TF

ALTERATIONS AND Dressmaking skillfully done. Quick dependable service. Mrs. Alice Hewett, 35 Washington ave., Tel. 635-R. C-21

Help Wanted—Female h

WANTED — GENERAL Maid for family of five. Two away for summer. Live in. Apply 40 Morton st., Tel. Andover 2250. H-28

Help Wanted—Male i

TIRED OF FACTORY Work? Interested in a profitable permanent outdoor business of your own? Supply consumers in West Essex County with Rawleigh Products. We help you get started; no cash needed. Write Rawleigh's, Dept. M.A.F. 71 - 216, Albany, N.Y.
L-4-11-18-25

Automobiles for Sale z

FOR SALE — 1936 Dodge 4 door sedan. Directional lights and heater. Price $100. Can be seen after 6 p.m. Mrs. Tanner, North Reading, Tel. North Reading 4-3730.
Z-11-18

Work Wanted—Female j

MIDDLE AGED Woman desires work as baby sitter or will sit with invalid one or two evenings a week. Good care. Rates reasonable. References. Write Box W-25. Andover Townsman, Andover. J-11

Articles for Sale o

FOR SALE — GENERAL Electric washing machine. Also small Westinghouse electric refrigerator. Both in good condition. Price reasonable. Tel. 454-J. O-11

Houses for Sale q

ANDOVER — BEAUTIFUL New brick home. Two practically new well built cottages. Garage and breezeway. Large lot of land. Priced right. Call Miss Thomes Real Estate Agency, Rocky Hill Rd., Andover., Tel. 2320-R.
Q-11-18-25

Wanted to Buy u

ANTIQUES OR ANYTHING old. Marble-top, Walnut, Grape and Rose-carved Furniture, Glass, China, Silver, Jewelry, Clocks, Prints, Frames, Guns, Coins, Furniture, Etc., William F. Graham Jr., 165 Golden Hill Ave., Haverhill, Mass. Telephone Haverhill 23708. Will call to look.

For Rent—Apts and Flats v

4 LOCKE ST., ROOM to let. Gentleman preferred. Tel. Andover 274-R. V-14

CORNER WASHINGTON Ave. and Elm St. 3 room heated apartment, living room, bedroom, large combination kitchen and dining room. Compact pantry with sink, constant hot water, gas stove and electric refrigerator. Immediate occupancy. Call Mrs. Arnold, Andover 1530.
V-14

Wanted to Rent w

WANTED — COUPLE without children desire to rent 3 or 4 room apartment in Andover. Tel. Lawrence 5631. W-4-11

Auto School

OPEN YEAR ROUND. Bloom Auto Driving School. 24 years in business. Guarantees to teach you. Secured licenses for thousands. Pick up service available. Dual Safety Control cars. Tel. Lawrence 25946. TF

NORTH READING DRIVE-IN THEATRE
on ROUTES 28 and 62
NOW THRU SATURDAY
Two Big Technicolor Hits
Charlton Heston
Rhonda Fleming
"PONY EXPRESS"
— co-feature —
"GIRLS OF PLEASURE ISLAND"
SUNDAY THRU TUESDAY
Robert Taylor — Elizabeth Taylor
"IVANHOE"
— co-feature —
Rory Calhoun — Corrine Calvert
"POWDER RIVER"

IF YOU HAVE AN
OIL BURNER
YOU'LL BE INTERESTED
IN OUR
YEARLY SERVICE POLICY
Provides for:
Year 'round emergency service for your unit, any hour of the day or night. Complete Summer clean-out!
ALL FOR $12.50
CYR
OIL COMPANY
100 WATER ST. LAWRENCE
TEL. 32775

The new board of directors of the Andover League of Women Voters met recently at the home of Mrs. David L. Darling to make plans for the coming season. Standing, from left to right are: Mrs. S. M. Sweet, vice president; Mrs. Simeon Hyde, Mrs. Mary H. Baker of Abbot; Mrs. William Washburn, Miss Helen Yeaw, Mrs. James Prout, Mrs. William L. Schneider; center row seated, Mrs. Thayer S. Warshaw, Mrs. David L. Darling, president; Mrs. Minert Thompson, Mrs. Richard D. Hornidge, Mrs. Harry Axelrod, secretary; Mrs. R. M. Cole, Mrs. Hart D. Leavitt; seated in front, Mrs. Alan Blackmer, Mrs. James Wilson, Mrs. William Everts, and Mrs. Ralph Hill. (Look Photo)

WITH THE GRADUATES

(Continued From Page Six)

Katherine M. Byrne, 51 School st., received the degree of bachelor of science from the Boston college School of Nursing at commencement exercises held yesterday.

Roland H. Sherman Jr., son of Atty. and Mrs. Roland H. Sherman, 66 Central st., received his diploma from Governor Dummer acadamy last Saturday. Sherman was a member of the Rifle club, served on the staff of the school magazine and his sports were soccer, wrestling and tennis.

Mary Lee Adriance, daughter of Mr. and Mrs. James R. Adriance, 6 School st., was one of the 173 graduates at the Northfield School for Girls at the 70th commencement exercises held Monday.

Romilly H. Humphries, son of Mr. and Mrs. Floyd T. Humphries, 147 Main st., received his bachelor of arts degree at the graduation exercises of Trinity college, Hartford, Conn., held last Sunday. He is a member of the Alpha Delta Phi fraternity, was a member of the freshman and varsity soccer teams, the freshman squash team, varsity lacrosse team, freshman soccer coach, and was active in school clubs.

FOLDOORS

DURABLE STEEL FRAME
Covered with handsome Vinyl coverings.

17
DECORATOR COLORS

No painting required. Used for closets, room divisions.

Solves any closure problem. Takes no wall space. Stock sizes and "made-to-order."

CALL 37151
for further information.

P. S. Ideal for dividing that children's room.

Lawrence Plate & Window Glass Co.

417 Canal St., Lawrence

SCHOOL BOARD EXPLAINS STAND ON FRENCH

(Continued from Page One)

ules at the academy.

From the very beginning the French classes, held four days a week, were popular and profitable. The principal and teachers were agreed that the French did not interfere with the regular 3rd grade study of basic skills. In many instances it stimulated children to do better in all subjects.

When the time came to draw up the budget for 1953, the committee included an item of $1400 to pay a French teacher for the last four months of the fiscal year. The intention was to offer French in the 3rd and 4th grade divisions of all the elementary schools.

At town meeting, on the recommendation of the finance committee, the school budget was reduced by $1400 directly after a member of the school committee had made a strong plea for the continuance of the French program. Later that evening another vote was passed which said that the town meeting had not issued a mandate to discontinue the French even though it reduced the budget.

In the earnest desire to reach a fair decision, the committee weighed all the evidence and finally decided that the results of the French program were so worthwhile that it should be continued, still on an experimental basis, for the coming school year. French will be offered, therefore, in all the 4th grades throughout the system. The only way this can be done without cost is to put the French instruction in the hands of regular elementary classroom teachers who have had superior training in speaking and teaching the language.

The curriculum is rightly the concern and responsibility of the school committee and should not be discussed on the floor of town meeting. The committee is constantly evaluating every phase of curriculum and intends to offer courses which will challenge all our youth to do its best while in school.

The committee sincerely thanks Dr. James Grew, Floyd Humphries and Stephen Whitney for their splendid and unselfish work with the French classes. As a result of their work Andover is once more looked to for educational leadership. The school department has been consulted by many superintendents who wish to include conversational French in their programs for next year.

Junior Garden Club Exhibits Win Prizes

The Andover Junior Garden club was well represented in the "World Flower Show", sponsored by the Massachusetts Federation of Garden clubs, held at Shoppers World, Framingham, June 3 and 4.

In the class for eleven-year-olds, entitled "A Bouquet for Teacher", the following children won prizes: Carolyn Covell, first, Susan Bradley, second and Wendy Wilkinson, third. Honorable mention went to Alma Grew, Leslie Hart and Lane Darling.

The eight-year-olders class called "Arrangement of Flowers in a Basket", was won by Linda Wilkinson, Joane Murray, second and Mary Bob Carleton took third.

This was the first large scale flower show in which the junior club members really had several exhibits.

Pike School Holds Closing Program

The Pike school graduation exercises were held Tuesday morning when 15 diplomas were awarded during a program that included the awarding of athletic letters and scholastic prizes.

The graduates were: Martha Winthrop Allen, Priscilla Carol Allen, Barbara Ann Bradley, Stephen Robert Byrne, Alice Joyce Chapin, Daniel Daley, Jane Frances DesRoches, Ellen Temple Edmonds, Richard Nicholas Grieco, Diana Hallowell, Bridget Hayes, Joseph Alexis Hurley 3rd., Francis Jeremiah Leone, Nathalie Saltonstall and William Anthony Sullivan Jr.

PAUL'S 127 MAIN ST. TEL. 2125

19 Years' Experience
Dressmaking Remodeling
Alterations
Ladies' Suits, Coats and Dresses
Made to Order

The town's talking about the cutest Mother 'n Daughter swim suits and Pinafores by . . . .

Michael Jay's ANDOVER "THINGS DIFFERENT"

FRI. NITE TIL 9*

EASY SHOPPING – NO PARKING DIFFICULTIES

For the Best -- Buy Beautyrest
The world's most famous Mattress

And because Beautyrest is so well built, Simmons unhesitatingly guarantees it against structural defects for 10 years. With care, it will last much longer!

PRICE $69.50 ALL SIZES

MATCHING BOX SPRING $69.50

SULLIVAN'S
THE BIG FURNITURE STORE

226 ESSEX ST. LAWRENCE TEL. 6157